



Storage Solutions



A century of Excellence... a legacy of Quality



ABOUT REPUBLIC

Republic Storage Products is your trusted source for industrial storage and locker solutions since 1886. As a leading manufacturer of steel storage products, we take pride in providing high-quality, durable, and reliable storage solutions that meet the needs of businesses across various industries.

Our company has a rich history that dates back over a century. Since our inception, we have been committed to manufacturing top-of-the-line storage products that exceed the expectations of our customers. Over the years, we have continuously improved our designs, materials, and manufacturing processes to provide products that are not only functional but also aesthetically pleasing.

Today, we offer a wide range of industrial storage products and lockers, including shelving, cabinets, workstations, multilevel systems, and more. All our products are made using premium-quality materials and are built to withstand the rigors of industrial use.

At Republic Storage Products, we believe that our success is a result of our commitment to quality, innovation, and customer satisfaction. We are dedicated to providing our customers with the best possible solutions for their storage needs, and we will continue to do so for many years to come.

Thank you for choosing Republic Storage Products as your go-to source for industrial storage solutions.

Republic
STORAGE PRODUCTS

TABLE OF CONTENTS

SHELVING STORAGE

2000 SERIES SHELVING	4 - 6
Beaded Post Units	6 - 7
Angle Post Units	8 - 9
Components and Accessories	10 - 11
Bin Shelving	12
Multilevel Systems	13

DRAWERS IN SHELVING 14 - 15

Pre-Designed Units	16
Build Your Own	17 - 19

RACKING

RIVET RACK 20 - 21

Pre-Designed Units	22
Components	23

BULK STORAGE RACK 24 - 25

Pre-Designed Units	26 - 30
Additional Levels	31
Components	32 - 33
Decking Options	34 - 35

PALLET RACK 36 - 37

Pre-Designed Units	38 - 39
Components	40 - 41

SPECIALTY STORAGE

Slotted Angle	42
Tire Rack	42
Gravity Flow Rack	43

MODULAR CABINETS

MODULAR DRAWER CABINETS 44 - 45

Quick Ship Modular Drawer Cabinets	46 - 47
Pre-Designed Cabinets	48 - 51
Layout Kits	52
Partitions and Dividers	53
Overhead and Shelf Cabinets	54
Weapons Storage	55
Mobile Cabinets and Workstations	56 - 57

WORK BENCHES & SEATING

Modular Workbench Components	58 - 61
Adjustable Workbenches	62
Seating	63

CABINETS

ALL-WELDED CABINETS 64 - 65

Shelf Storage Cabinets	66 - 67
Bin Storage Cabinets	68 - 69
Deep Door Cabinets	70
Maintenance Centers	71
1200 Series Cabinets	72
Gear & Storage Cabinets	73

LOCKERS

LOCKERS 74 - 75

PDQ Lockers & Accessories	76 - 77
Employee Lockers	78
Locker Room Benches	79



APPLICATIONS

2000 Series shelving is ideal for several smaller items and boxes. Perfect for retail stores and small parts storage.

USE FOR: Light to medium weight smaller sized items.

AVAILABLE WIDTHS	36" 48"
AVAILABLE DEPTHS	12" 18" 24"
AVAILABLE HEIGHTS	37" 49" 61" 73" 85" 97" 121"
LEVEL ADJUSTABILITY	1-1/2"
OVERALL COST	\$\$
ASSEMBLY	Moderate

POSTS

Posts are roll-formed from 14-gauge steel for maximum strength. Posts feature 1-1/2" vertical shelf adjustments. Most common applications use 85" high posts. Both 97" and 121" high posts are also available.

ANGLE POST UNITS

The most economical option! An angle post is used on both the front and rear corners of the shelving unit.



BEADED POST UNITS

More space for your money! While angle posts are used in the rear corners, the front corners of the unit feature beaded posts. The smaller front profile of the beaded post allows for maximum shelf clearance for your stored items.



BOX SHELVES & CLIPS

Shelves are roll-formed with box formations with lapped and welded corners. The compression clip is easy to move and reposition when needed.



2000 SERIES SHELVING

SIMPLICITY MEETS FLEXIBILITY

2000 Series shelves are roll-formed with box formations in the front and rear of the shelf with lapped and welded corners for high capacity ratings.

Our compression clip is the most imitated clip in the industry. Clips allow for rapid repositioning of shelves with 1-1/2" vertical shelf adjustability.

OPEN OR CLOSED SHELVING

Open shelving allows more visibility to stored products. A cross brace on both sides as well as on the back help stabilize the unit from swaying.

Closed shelving helps to better contain items within a set space. Closed shelving features 24-gauge back and 22-gauge side sheets to completely enclose the shelving unit.

TIP! Backs can be shared when shelving is installed in a back-to-back configuration.



Shelving Post Load Table - Allowable Axial (Vertical) Load Per Post Type

Shelf Spacing					
	Single Angle Post Sway Brace or Bolted Side Sheet, or Welded End Upright	Double Angle Post Sway Brace or Bolted Side Sheet	Double Angle Post Welded Intermediate Upright	Beaded Post Sway Brace or Bolted Side Sheet	Beaded Post Welded Upright
12"	1800 lbs.	3600 lbs.	4800 lbs.	4300 lbs.	4900 lbs.
18"	1325 lbs.	2650 lbs.	4500 lbs.	3100 lbs.	4100 lbs.
24"	900 lbs.	1800 lbs.	4100 lbs.	1950 lbs.	3200 lbs.
30"	670 lbs.	1340 lbs.	3600 lbs.	1300 lbs.	2250 lbs.
36"	500 lbs.	1000 lbs.	3100 lbs.	1000 lbs.	1650 lbs.
42"	-	-	2500 lbs.	750 lbs.	1250 lbs.
48"	-	-	1900 lbs.	-	-

Post capacities are dependent upon shelf spacing. The carrying capacity of a post increases as shelf spacing decreases. Do not exceed the allowable loads listed.



Beaded Post
Growth Chart

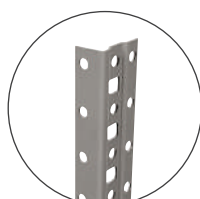
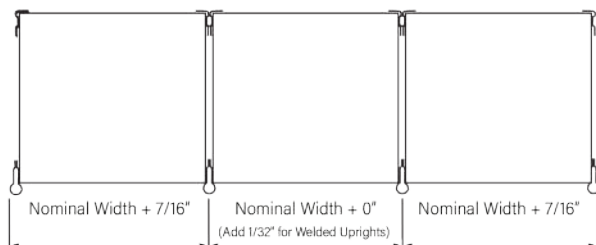
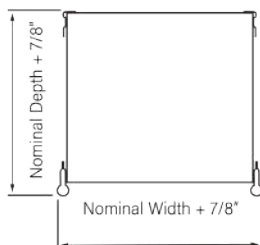

Angle Post
Growth Chart

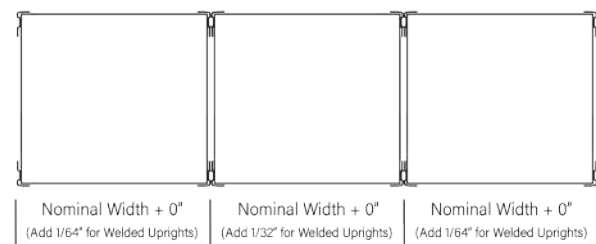
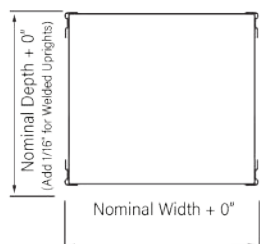

2000 SERIES SHELVING | BEADED POST UNITS



OPEN SHELVING SECTIONS

Beaded post units use beaded posts on front corners and angle posts on rear corners. All pre-engineered sections are adjustable on 1-1/2" centers. Shelving units ship unassembled.

Order one starter unit and one or more add-ons to make up a row of shelving.

Starter Units are supplied with:

- 2 Beaded Posts
- 2 Angle Posts
- 2 Side Braces
- 1 Back Brace
- Shelves and Shelf Clips

Add-on Units are supplied with:

- 1 Beaded Post
- 2 Angle Posts
- 1 Side Brace
- 1 Back Brace
- Shelves and Shelf Clips

● Available In #20 Dove Gray

No. of Shelves	Width	Depth	Height	Shelf Capacity (lbs)	Starter	Add-On
5 Shelves 20-Gauge	36"	12"	85"	800	DP3007	DP3010 •
		18"		850	DP3008	DP3011 •
		24"		800	DP3009	DP3012 •
	42"	12"	85"	600	DP3261	DP3264 •
		18"		650	DP3262	DP3265 •
		24"		650	DP3263	DP3266 •
	48"	12"	85"	500	DP3107	DP3110 •
		18"		550	DP3108	DP3111 •
		24"		550	DP3109	DP3112 •
6 Shelves 20-Gauge	36"	12"	85"	800	DP3019	DP3022 •
		18"		850	DP3020	DP3023 •
		24"		800	DP3021	DP3024 •
	42"	12"	85"	600	DP3267	DP3270 •
		18"		650	DP3268	DP3271 •
		24"		650	DP3269	DP3272 •
	48"	12"	85"	500	DP3119	DP3122 •
		18"		550	DP3120	DP3123 •
		24"		550	DP3121	DP3124 •
7 Shelves 20-Gauge	36"	12"	85"	800	DP3031	DP3034 •
		18"		850	DP3032	DP3035 •
		24"		800	DP3033	DP3036 •
	42"	12"	85"	600	DP3273	DP3276 •
		18"		650	DP3274	DP3277 •
		24"		650	DP3275	DP3278 •
	48"	12"	85"	500	DP3131	DP3134 •
		18"		550	DP3132	DP3135 •
		24"		550	DP3133	DP3136 •

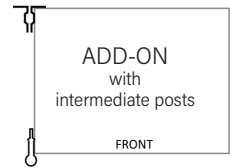

BEADED POST UNITS | 2000 SERIES SHELVING

No. of Shelves	Width	Depth	Height	Shelf Capacity (lbs)	Starter	Add-On
5 Shelves 20-Gauge	36"	12"	85"	800	DP3055	DP3058
		18"		850	DP3056	DP3059
		24"		800	DP3057	DP3060
	42"	12"	85"	600	DP3331	DP3334
		18"		650	DP3332	DP3335
		24"		650	DP3333	DP3336
	48"	12"	85"	500	DP3155	DP3158
		18"		550	DP3156	DP3159
		24"		550	DP3157	DP3160
6 Shelves 20-Gauge	36"	12"	85"	800	DP3067	DP3070
		18"		850	DP3068	DP3071
		24"		800	DP3069	DP3072
	42"	12"	85"	600	DP3337	DP3340
		18"		650	DP3338	DP3341
		24"		650	DP3339	DP3342
	48"	12"	85"	500	DP3167	DP3170
		18"		550	DP3168	DP3171
		24"		550	DP3169	DP3172
7 Shelves 20-Gauge	36"	12"	85"	800	DP3079	DP3082
		18"		850	DP3080	DP3083
		24"		800	DP3081	DP3084
	42"	12"	85"	600	DP3343	DP3346
		18"		650	DP3344	DP3347
		24"		650	DP3345	DP3348
	48"	12"	85"	500	DP3179	DP3182
		18"		550	DP3180	DP3183
		24"		550	DP3181	DP3184

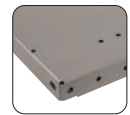

CLOSED SHELVING SECTIONS

Beaded post units use beaded posts on front corners and angle posts on rear corners. All pre-engineered sections are adjustable on 1-1/2" centers. Shelving units ship unassembled.

Order one starter unit and one or more add-ons to make up a row of shelving.

Starter Units are supplied with:

- 2 Closed Beaded Post End Uprights
- 1 Closed Back
- 1 Closed Front Base
- Shelves and Shelf Clips

Add-on Units are supplied with:

- 1 Closed Beaded Post Intermediate Upright
- 1 Closed Back
- 1 Closed Front Base
- Shelves and Shelf Clips

● Available In #20 Dove Gray

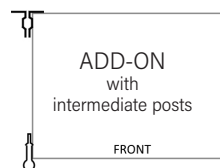

2000 SERIES SHELVING | ANGLE POST UNITS

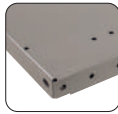

OPEN SHELVING SECTIONS

Angle post units use angle posts on all corners. All pre-engineered sections are adjustable on 1-1/2" centers. Shelving units ship unassembled.

Order one starter unit and one or more add-ons to make up a row of shelving.

Starter Units are supplied with:

- 4 Angle Posts
- 2 Side Braces
- 1 Back Brace
- Shelves and Shelf Clips

Add-on Units are supplied with:

- 4 Angle Posts
- 1 Side Brace
- 1 Back Brace
- Shelves and Shelf Clips

Available In #20 Dove Gray

No. of Shelves	Width	Depth	Height	Shelf Capacity (lbs)	Starter	Add-On
5 Shelves 20-Gauge	36"	12"	85"	800	DP3001	DP3004 •
		18"		850	DP3002	DP3005 •
		24"		800	DP3003	DP3006 •
	42"	12"	85"	600	DP3211	DP3214 •
		18"		650	DP3212	DP3215 •
		24"		650	DP3213	DP3216 •
	48"	12"	85"	500	DP3101	DP3104 •
		18"		550	DP3102	DP3105 •
		24"		550	DP3103	DP3106 •
6 Shelves 20-Gauge	36"	12"	85"	800	DP3013	DP3016 •
		18"		850	DP3014	DP3017 •
		24"		800	DP3015	DP3018 •
	42"	12"	85"	600	DP3217	DP3220 •
		18"		650	DP3218	DP3221 •
		24"		650	DP3219	DP3222 •
	48"	12"	85"	500	DP3113	DP3116 •
		18"		550	DP3114	DP3117 •
		24"		550	DP3115	DP3118 •
7 Shelves 20-Gauge	36"	12"	85"	800	DP3025	DP3028 •
		18"		850	DP3026	DP3029 •
		24"		800	DP3027	DP3030 •
	42"	12"	85"	600	DP3223	DP3226 •
		18"		650	DP3224	DP3227 •
		24"		650	DP3225	DP3228 •
	48"	12"	85"	500	DP3125	DP3128 •
		18"		550	DP3126	DP3129 •
		24"		550	DP3127	DP3130 •



ANGLE POST UNITS | 2000 SERIES SHELVING

No. of Shelves	Width	Depth	Height	Shelf Capacity (lbs)	Starter	Add-On
5 Shelves 20-Gauge	36"	12"	85"	800	DP3049	DP3052 •
		18"		850	DP3050	DP3053 •
		24"		800	DP3051	DP3054 •
	42"	12"	85"	600	DP3307	DP3310 •
		18"		650	DP3308	DP3311 •
		24"		650	DP3309	DP3312 •
	48"	12"	85"	500	DP3149	DP3152 •
		18"		550	DP3150	DP3153 •
		24"		550	DP3151	DP3154 •
6 Shelves 20-Gauge	36"	12"	85"	800	DP3061	DP3064 •
		18"		850	DP3062	DP3065 •
		24"		800	DP3063	DP3066 •
	42"	12"	85"	600	DP3313	DP3316 •
		18"		650	DP3314	DP3317 •
		24"		650	DP3315	DP3318 •
	48"	12"	85"	500	DP3161	DP3164 •
		18"		550	DP3162	DP3165 •
		24"		550	DP3163	DP3166 •
7 Shelves 20-Gauge	36"	12"	85"	800	DP3073	DP3076 •
		18"		850	DP3074	DP3077 •
		24"		800	DP3075	DP3078 •
	42"	12"	85"	600	DP3319	DP3322 •
		18"		650	DP3320	DP3323 •
		24"		650	DP3321	DP3324 •
	48"	12"	85"	500	DP3173	DP3176 •
		18"		550	DP3174	DP3177 •
		24"		550	DP3175	DP3178 •



Starter

Add-On

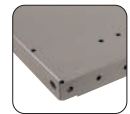

CLOSED SHELVING SECTIONS

Angle post units use angle posts on all corners. All pre-engineered sections are adjustable on 1-1/2" centers. Shelving units ship unassembled.

Order one starter unit and one or more add-ons to make up a row of shelving.

Starter Units are supplied with:

- 2 Closed Angle Post End Uprights
- 1 Closed Back
- 1 Closed Front Base
- Shelves and Shelf Clips

Add-on Units are supplied with:

- 1 Closed Angle Post Intermediate Upright
- 1 Closed Back
- 1 Closed Front Base
- Shelves and Shelf Clips

● Available In #20 Dove Gray

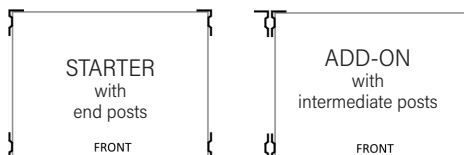

2000 SERIES SHELVING | COMPONENTS

BUILD YOUR OWN

Easily configure your own shelving unit.

Angle posts can be used on all four corners. Beaded post should be used in front corners with Angle posts in the rear.

Use sway braces on sides and backs to stabilize open shelving units. Add closed back and side panels for closed shelving units. Closed back and side sheets can be overlapped for non standard heights.

Upright assemblies include beaded and angle posts with side panel welded in place. This option is ideal for faster assembly in lieu of posts + side sheets.

Select shelf capacity based on your requirements. Shelves include four shelf clips each. Shelves are adjustable on 1-1/2" vertical centers.

● Available In #20 Dove Gray

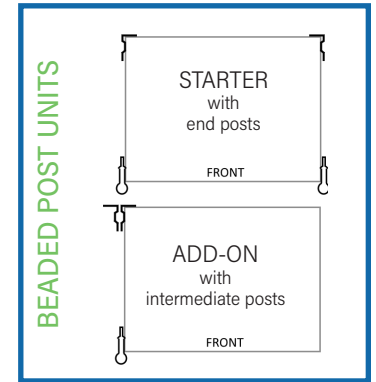
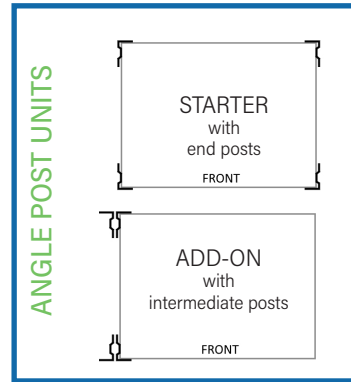

Posts

Height	Angle Post	Beaded Post
73"	100041●	107041●
85"	100049●	107049●
97"	100057●	1070571●
121"	100073●	1070731●
Splice	199220●	199219●

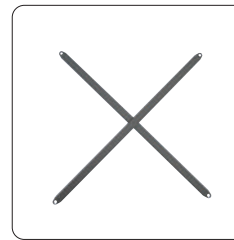

Open Cross Brace*

Size	Sway Brace
12", 24"	106822●
18", 24"	106823●
36"	106824●
42", 48"	106825●

*requires 2 pieces for each X brace



Closed Back Panel

Height	36"w	42"w	48"w
37"	105163●	105236	105309●
49"	105171●	105244	105317●
61"	105179	105252	105325●
85"	105195●	105268	105341●

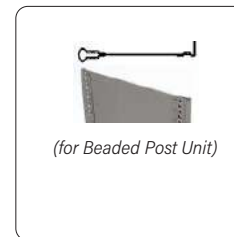

End Upright Assembly

Size	Upright
12"d x 73"h	107314
18"d x 73"h	107460
24"d x 73"h	107533
12"d x 85"h	107322●
18"d x 85"h	107468●
24"d x 85"h	107541●
12"d x 97"h	107330
18"d x 97"h	107476
24"d x 97"h	107549



Closed Side Sheet

Height	12"d	18"d	24"d
49"	101098●	101244●	101317●
61"	101106●	101252●	101325●
85"	101122●	101268●	101341●

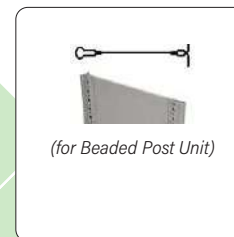

Intermediate Upright Assembly

Size	Upright
12"d x 73"h	108314
18"d x 73"h	108460
24"d x 73"h	108533
12"d x 85"h	108322●
18"d x 85"h	108468●
24"d x 85"h	108541●
12"d x 97"h	108330
18"d x 97"h	108476
24"d x 97"h	108549

Item	Size	Item No.
Stability Beam	36"w	16025521
Shelf Clip	-	193719●
Half Shelf Clip	-	193728●
Foot Plate	2-1/8"	1937011●

ACCESSORIES | 2000 SERIES SHELVING

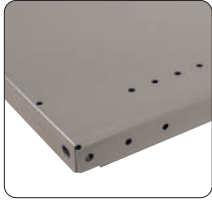

Shelves

Shelves easily attach to both angle and beaded posts. Adjustable on 1-1/2" centers. Each shelf includes four shelf clips.

Width	Depth	22-Gauge Shelf	22-Gauge Capacity	20-Gauge Shelf	20-Gauge Capacity	18-Gauge Shelf	18-Gauge Capacity
36"	12"	102007•	500	102107•	800	102207	1,100
	15"	102012	500	102112	825	102212	1,100
	18"	102017•	550	102117•	850	102217	1,200
	24"	102022•	550	102122•	800	102222	1,250
	30"	102027	450	102127	600	102227	900
	36"	102034	350	102134	550	102234	900
42"	12"	102008	330	102108	600	102208	900
	15"	102013	330	102113	600	102213	900
	18"	102018	355	102118	650	102218	950
	24"	102023	355	102123	650	102223	1,000
	30"	102028	340	102128	625	102228	1,000
	32"	102030	330	102130	600	102230	950
	36"	102035	300	102135	550	102235	900
48"	12"	102009	275	102109•	500	102209	750
	15"	102014	285	1021141	525	102214	850
	18"	102019	300	1021191•	550	102219	900
	24"	102024	300	1021241•	550	102224	900
	30"	102029	285	1021291	525	102229	750
	36"	102036	275	1021361	500	102236	750

Available In #20 Dove Gray

Shelf Dividers

Full height dividers are made from 22-gauge steel. Top and bottom flanges are punched with holes to attach to the shelves using included push-in plastic clips.



Depth	Height	Item No.
12"	6"	106521•
	9"	106523•
	12"	106525•
18"	6"	106543•
	9"	106545•
	12"	106547•
	16-1/2"	106550
24"	6"	106554•
	9"	106556•
	12"	106558•

Sliding Shelf Dividers

Heavy-duty sliding dividers are made of 18-gauge steel. The front of the divider wraps around the shelf to help keep it flush and aligned.



Depth	Height	Item No.
12"	6"	106905
15"		106906
18"		106907
24"		1602015

Bin Fronts

Bin fronts easily attach to the front of the shelf with push-in plastic clips. Can be used with or without full height dividers.



Width	Item No.
36"	109842•
48"	109844•

Front Base

The 4" high front bases fit with both angle and beaded posts and easily attach to the front of the shelf with push-in plastic clips.



Width	Item No.
36"	107932•
48"	107934•

Steel Pegboard

42"h pegboard panels attach to the side of shelving. 1/4" diameter holes spaced 1" apart. (pegs not included)

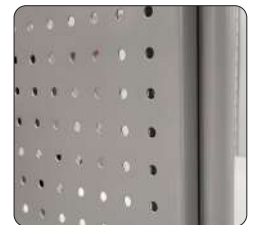

Label Holders

Label holders feature folded top and bottom edges. Easily attaches to the front of the shelf with push-in plastic clips.



Width	Item No.
36"	103756•
48"	103758•

Swinging Doors

Turn the shelving unit into secure storage by adding swinging doors. Doors attach directly to the posts and feature a lockable turn handle.



Width	Height	Item No.
36"	72"	1088131
42"	84"	1088141
48"	84"	1088241

Shelf Depth	Item No.
12"	J8209
18"	J8210
24"	J8211

• Denotes Stock Item

2000 SERIES SHELVING | BIN SHELVING



19 Compartments
8 Shelves / 12 Dividers

Width	Depth	Height	Shelf Capacity (lbs)	Starter	Add-On
36"	12"	85"	800	JDP3401	JDP3402
	18"		850	JDP3403	JDP3404
	24"		800	JDP3405	JDP3406

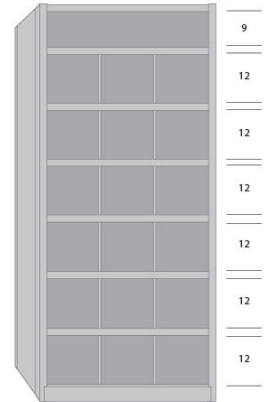

33 Compartments
10 Shelves / 24 Dividers

Width	Depth	Height	Shelf Capacity (lbs)	Starter	Add-On
36"	12"	85"	800	JDP3407	JDP3408
	18"		850	JDP3409	JDP3410
	24"		800	JDP3411	JDP3412

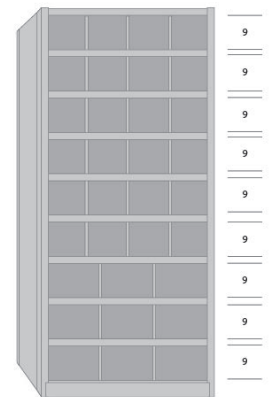

BIN SHELVING SECTIONS

Bin shelving units feature beaded posts on the front corners and angle posts on the rear corners. Full height dividers attach to shelves to create bins in the shelving unit. Top and bottom flanges attach to the shelf using push-in plastic clips. Dividers can be adjusted left-to-right on 1" intervals. Add or remove dividers as needed. Shelving units ship unassembled.

Order one starter unit and one or more add-ons to make up a row of shelving.

Starter Units are supplied with:

- 2 Closed Beaded Post End Uprights
- 1 Closed Back
- 1 Closed Front Base
- Shelves and Shelf Clips
- Shelves and Dividers for Configuration

Add-on Units are supplied with:

- 1 Closed Beaded Post Intermediate Upright
- 1 Closed Back
- 1 Closed Front Base
- Shelves and Dividers for Configuration

Available In #20 Dove Gray

44 Compartments
9 Shelves / 36 Dividers

Width	Depth	Height	Shelf Capacity (lbs)	Starter	Add-On
36"	12"	85"	800	JDP3413	JDP3414
	18"		850	JDP3415	JDP3416
	24"		800	JDP3417	JDP3418

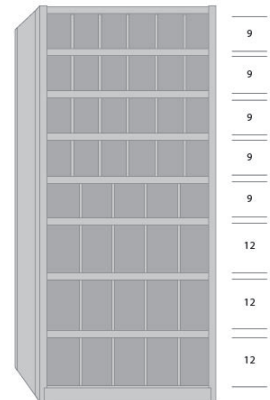

60 Compartments
13 Shelves / 48 Dividers

Width	Depth	Height	Shelf Capacity (lbs)	Starter	Add-On
36"	12"	85"	800	JDP3419	JDP3420
	18"		850	JDP3421	JDP3422
	24"		800	JDP3423	JDP3424

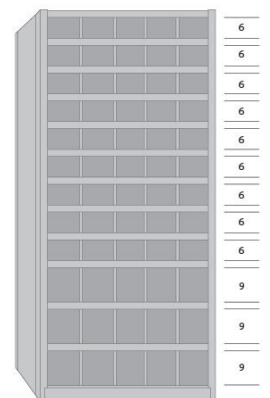

SHELVING MULTILEVEL SYSTEM - CUSTOM DESIGNED SYSTEMS

Take advantage of your existing vertical space and save substantially by installing a Republic shelving multilevel system. To assure you of the utmost structural integrity and safety, all designs are performed under the direct supervision of a professional engineer. Our designs comply with AISC and AISI specifications as well as applicable building codes.

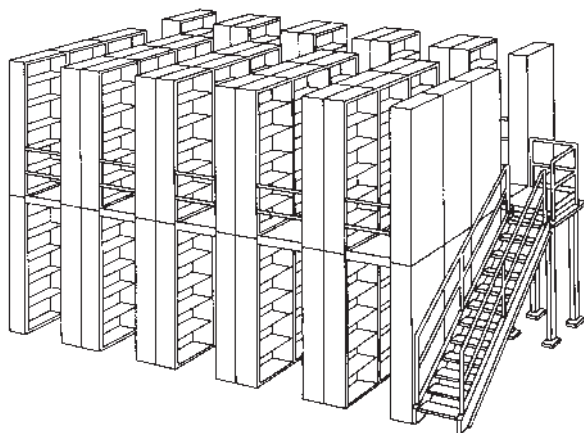

Multilevel Shelving

Multilevel shelving systems with catwalks are ideal for increasing the capacity of shelf storage installations. In most cases, the catwalk supports can be fastened to shelving or rack uprights, eliminating the need for free standing columns. When necessary, additional structural columns are used to support the multilevel framing members.

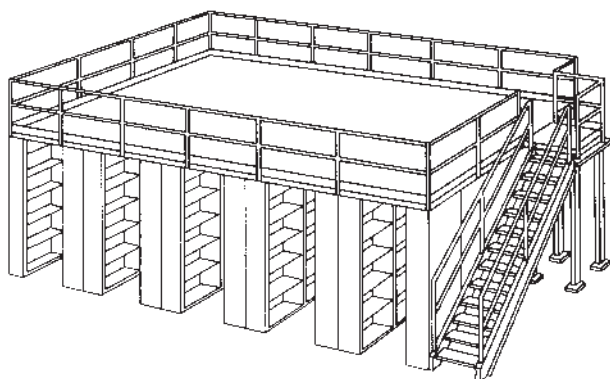

Deck Over Shelving

Deck over shelving supported multilevel structures combine the features of both the free standing and multilevel styles. Like multilevel shelving, deck supports can be installed onto existing shelving uprights. As with free standing multilevels, the upper level is free for storage, assembly activities, office space or other applications.

Steel Bar Grating

1" x 1/8" steel bar grating offers an 82% open area allowing light and ventilation to penetrate. Frequently, the need for a lower level sprinkler is eliminated.

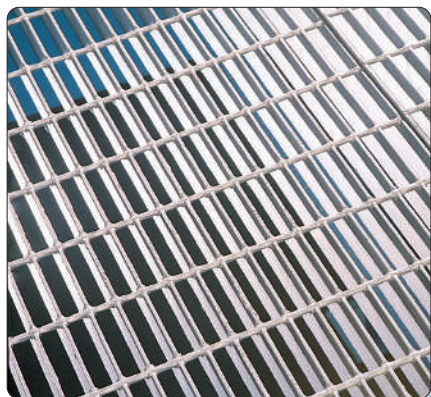

Roof Deck with Plywood Floor

Provides a smooth surface on which to walk or roll carts. Roof deck is 1-1/2" deep, 20-gauge steel (18-gauge optional). Plywood floor covering is 3/4" thick. Polyethylene coated plywood, resin floors, and fire retardant plywood products are available.



Roof Deck / Steel Floor

Easy to clean, this is a natural choice for pharmaceutical, food processing, and chemical plants as well as other applications that involve frequent cleaning. 12-gauge steel floor plate is available with diamond texture or smooth finish.

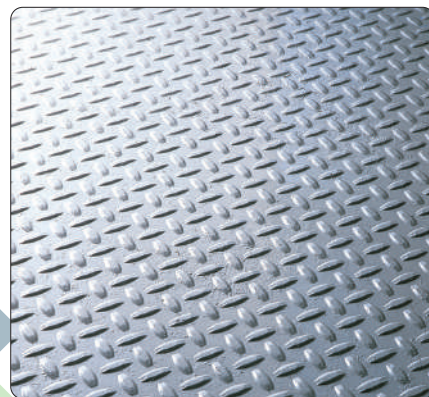



APPLICATIONS

2000 Series shelving with drawer is ideal for storing small items and boxes as well as loose parts. Perfect for small parts storage.

USE FOR: Light to medium weight smaller sized items.

AVAILABLE WIDTHS	36" 48"
AVAILABLE DEPTHS	18" 24"
AVAILABLE HEIGHTS	85"
LEVEL ADJUSTABILITY	1-1/2"
OVERALL COST	\$\$
ASSEMBLY	Moderate

SHELVING UNIT

More space for your money! While angle posts are used in the rear corners, the front corners of the unit feature beaded posts. The smaller front profile of the beaded post allows for maximum shelf clearance for your stored items.

BEADED POSTS

Posts are roll-formed from 14-gauge steel for maximum strength. Posts feature 1-1/2" vertical shelf adjustments. Most common applications use 85" high posts.



SHELVES

Steel shelves are made from roll-formed high quality steel. Box formations in both the front and rear offer extra stability. Each shelf attaches to the posts with four shelf clips.

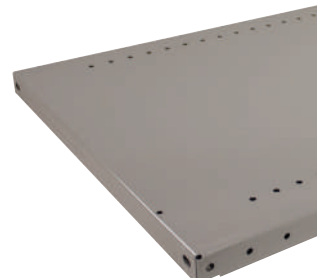

2000 SERIES SHELVING WITH DRAWERS

IDEAL STORAGE FOR COMBINED STORAGE

Republic combines 2000 series shelving and modular drawers to create the perfect storage solution for both small parts as well as bulkier items.

2000 Series shelves are roll-formed with box formations in the front and rear of the shelf with lapped and welded corners for high capacity ratings. Shelves can be easily adjusted on 1-1/2" vertical centers without tools.

The closed backs and sides of the shelving unit helps to better contain items within a set space. Closed shelving features 24-gauge back and side sheets to completely enclose the shelving unit.

Modular drawers in shelving are easy to install using only four brackets. Suspension glide rails lock into brackets, then the drawers slide right into place.

Choose from starter and add-on units or build your own!

MODULAR DRAWERS

All drawers have a capacity of 400 lbs and fully extend for complete visual and physical access.

The drawers easily install into drawer brackets that attach to the shelving posts. Suspension glide rails lock into the brackets, then the drawers slide into place.

Each drawer features an ergonomic aluminum handle. Use the included paper label and plastic shield to help keep the shelving unit labeled and organized.



LAYOUT KITS

Adjustable layout kits are available for both 18" and 24" deep drawers. The steel dividers can be easily moved or removed as needed to accommodate the items stored inside.

Partitions and dividers can be ordered separately. Easily add more dividers to an existing layout kit or combine partitions and dividers as needed to create your own configuration.

SHELVING WITH DRAWERS | PRE-DESIGNED UNITS



PRE-DESIGNED UNITS

2000 series shelving units use beaded posts on front corners and angle posts on rear corners. The 22-gauge shelves have a weight capacity of 550 lbs each and are adjustable on 1-1/2" centers.

Each drawer includes Layout Kit C with 9 compartments. Drawers have a weight capacity of 400 lbs each. Units ship unassembled.





Order one starter unit and one or more add-ons to make up a row of shelving.

Starter Units are supplied with:

- 2 Closed Beaded Post End Upright
- 1 Closed Back
- 5 Shelves and Shelf Clips
- Modular Drawers with Drawer Brackets







Add-on Units are supplied with:

- 1 Closed Beaded Post Intermediate Upright
- 1 Closed Back
- 5 Shelves and Shelf Clips
- Modular Drawers with Drawer Brackets

Unit	Includes	Depth	Capacity per Shelf	Starter	Add-on
	3 Drawer Unit 5 Shelves 22-Segment Bracket (18"h) Drawer Sizes: 06 08 08	18"	500 lbs	DP115045	DP115045A
		24"	550 lbs	DP115046	DP115046A
	5 Drawer Unit 5 Shelves 30-Segment Bracket (24"h) Drawer Sizes: 06 06 06 06 06	18"	500 lbs	DP115055	DP115055A
		24"	550 lbs	DP115056	DP115056A
	7 Drawer Unit 5 Shelves 45-Segment Bracket (36"h) Drawer Sizes: 05 05 05 05 08 08 09	18"	500 lbs	DP115025	DP115025A
		24"	550 lbs	DP115026	DP115026A
	9 Drawer Unit 5 Shelves 15-Segment Bracket (12"h) 45-Segment Bracket (36"h) Drawer Sizes: 05 05 05 07 07 07 07 07 10	18"	500 lbs	DP115035	DP115035A
		24"	550 lbs	DP115036	DP115036A

Note: Drawers must be installed in between two shelves set at a fixed position.

Shelves available in Dove Gray - Drawers available in 6 premier color options.

-  Dark Sea Blue
-  Vulcan Black
-  Dove Gray
-  Airforce Blue
-  Red Baron
-  Monorail Gray

BUILD YOUR OWN | SHELVING WITH DRAWERS

Build Your Own Shelving with Drawers

Build a shelving with drawers unit to fit specifically to your needs in four easy steps!



Step 1

Choose a 2000 Series Beaded Post Closed Shelving Unit

Choose a unit that is 36" or 48" wide and 18" or 24" deep from page 7. Or build your own Beaded Post Shelving Unit from Components on page 10.

Shelving is available in ● 20 - Dove Gray

Note: A stationary shelf is required both above and below the Modular Drawers to secure the Drawer Bracket mounting.

Step 2

Choose number of drawers and drawer sizes. Drawer numbers must add up to match the available drawer bracket height segments (see step 3). Drawers are available in 6 premier colors.

● Dark Sea Blue ● Airforce Blue ● Vulcan Black ● Red Baron ● Monorail Gray ● Dove Gray

Drawer No.	Usable Height	Front Height
04	2-1/4"	3-1/16"
05	3"	3-7/8"
06	3-7/8"	4-5/8"
07	4-5/8"	5-7/16"
08	5-3/8"	6-3/16"
09	6-1/4"	7"
10	7"	7-3/4"
11	7-3/4"	8-9/16"
12	8-1/2"	9-3/8"
13	9-3/8"	10-1/8"
14	10-1/8"	10-7/8"
15	10-7/8"	11-3/4"
16	11-3/4"	12-1/2"
17	12-1/2"	13-15/16"
18	13-1/4"	14-1/16"
Drawer No.	Usable Height	Front Height
04	2-1/4"	3-1/16"
05	3"	3-7/8"
06	3-7/8"	4-5/8"
07	4-5/8"	5-7/16"
08	5-3/8"	6-3/16"
09	6-1/4"	7"
10	7"	7-3/4"
11	7-3/4"	8-9/16"
12	8-1/2"	9-3/8"
13	9-3/8"	10-1/8"
14	10-1/8"	10-7/8"
15	10-7/8"	11-3/4"
16	11-3/4"	12-1/2"
17	12-1/2"	13-15/16"
18	13-1/4"	14-1/16"

36"w x 18"d Drawer
N043618NN000K
N053618NN000K
N063618NN000K
N073618NN000K
N083618NN000K
N093618NN000K
N103618NN000K
N113618NN000K
N123618NN000K
N133618NN000K
N143618NN000K
N153618NN000K
N163618NN000K
N173618NN000K
N183618NN000K
36"w x 24"d Drawer
N043624NN000K
N053624NN000K
N063624NN000K
N073624NN000K
N083624NN000K
N093624NN000K
N103624NN000K
N113624NN000K
N123624NN000K
N133624NN000K
N143624NN000K
N153624NN000K
N163624NN000K
N173624NN000K
N183624NN000K

48"w x 18"d Drawer
N044818NN000K
N054818NN000K
N064818NN000K
N074818NN000K
N084818NN000K
N094818NN000K
N104818NN000K
N114818NN000K
N124818NN000K
N134818NN000K
N144818NN000K
N154818NN000K
N164818NN000K
N174818NN000K
N184818NN000K
48"w x 24"d Drawer
N044824NN000K
N054824NN000K
N064824NN000K
N074824NN000K
N084824NN000K
N094824NN000K
N104824NN000K
N114824NN000K
N124824NN000K
N134824NN000K
N144824NN000K
N154824NN000K
N164824NN000K
N174824NN000K
N184824NN000K



How to Build Your Own Drawers in Shelving: The total of the drawer numbers must add up to the bracket segment total.

Example:

N053618NN000K = 05 Drawer
N053618NN000K = 05 Drawer
N053618NN000K = 05 Drawer

JMB3615 = 15 Bracket Segment Total

SHELVING WITH DRAWERS | BUILD YOUR OWN

Step 3

Determine the Bracket Height. Bracket segments must match the total segments of the chosen drawers (see step 2). Brackets should match the drawers are available in 6 premier colors.

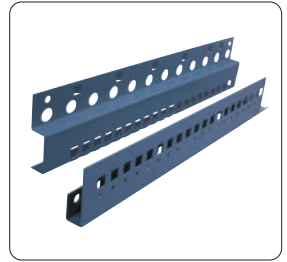

Bracket Height	Bracket Segment Total	36" Wide Bracket Cat No.	48" Wide Bracket Cat No.
12"	15	JMB3615 •	JMB4815 •
18"	22	JMB3622 •	JMB4822 •
24"	30	JMB3630 •	JMB4830 •
36"	45	JMB3645 •	JMB4845 •
48"	60	JMB3660 •	JMB4860 •

How to Build Your Own Drawers in Shelving: The total of the drawer numbers must add up to the bracket segment total.

Example:

N053618NN000K = 05 Drawer
N053618NN000K = 05 Drawer
N053618NN000K = 05 Drawer

JMB3615 = 15 Bracket Segment Total

Step 4

Select Pre-Engineered Layout Kits. Choose layout configuration based on drawer width and depth.

36" Wide x 18" Deep Drawer				36" Wide x 24" Deep Drawer		
Drawer No.	Layout Kit E 24 Compartments	Layout Kit L 12 Compartments	Layout Kit C 9 Compartments	Layout Kit J 32 Compartments	Layout Kit L 12 Compartments	Layout Kit C 9 Compartments
04 / 05	0E0453618	0L0453618	0C0453618	0J0453624	0L0453624	0C0453624
06 / 07	0E0673618	0L0673618	0C0673618	0J0673624	0L0673624	0C0673624
08 / 09	0E0893618	0L0893618	0C0893618	0J0893624	0L0893624	0C0893624
10 & Up	0E1003618	0L1003618	0C1003618	0J1003624	0L1003624	0C1003624

48" Wide x 18" Deep Drawer				48" Wide x 24" Deep Drawer		
Drawer No.	Layout Kit E 24 Compartments	Layout Kit L 12 Compartments	Layout Kit C 9 Compartments	Layout Kit J 32 Compartments	Layout Kit L 12 Compartments	Layout Kit C 9 Compartments
04 / 05	0E0454818	0L0454818	0C0454818	0J0454824	0L0454824	0C0454824
06 / 07	0E0674818	0L0674818	0C0674818	0J0674824	0L0674824	0C0674824
08 / 09	0E0894818	0L0894818	0C0894818	0J0894824	0L0894824	0C0894824
10 & Up	0E1004818	0L1004818	0C1004818	0J1004824	0L1004824	0C1004824

Compartment Size - The chart below identifies individual compartment sizes found in the layout kit illustrations.

Compartment Size	3	4	5	6	7	8	9	10	11	12	13	14	15	16	17
Dimension	1-7/8"	2-11/16"	3-1/2"	4-1/4"	5-1/16"	5-7/8"	6-11/16"	7-1/2"	8-1/4"	9-1/16"	9-7/8"	10-11/16"	11-1/2"	12-1/4"	13-1/16"
Compartment Size	18	19	20	21	22	23	24	25	26	27	28	29	30	31	32
Dimension	13-7/8"	14-11/16"	15-1/2"	16-1/4"	17-1/16"	17-7/8"	18-11/16"	19-1/2"	20-1/4"	21-1/16"	21-7/8"	22-11/16"	23-7/16"	24-1/4"	25-1/16"

ACCESSORIES | SHELVING WITH DRAWERS

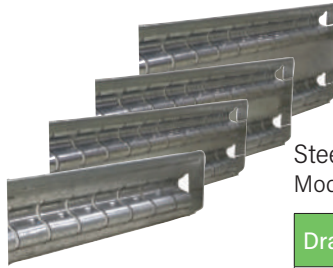
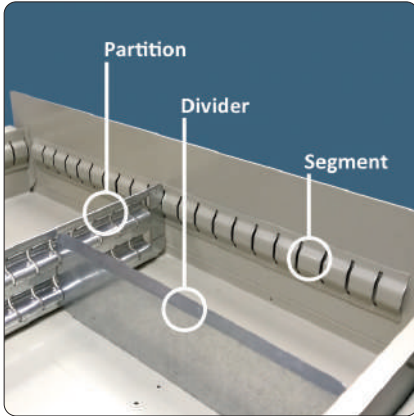

Steel Partitions Form, lengthwise, front to back, compartments in Modular Drawers on nominal 1" centers. Galvanized Finish.

Drawer No.	Height	18"d	24"d
04 / 05	1-7/8"	NF045P18DK	NF045P24DK
06 / 07	2-13/16"	NF067P18DK	NF067P24DK
08 / 09	4-1/2"	NF089P18DK	NF089P24DK
10 - 18	5-13/16"	NF100P18DK	NF100P24DK



Steel Dividers slip into partitions to create smaller compartments. Nominal width of dividers must equal 40 segments for 36"w drawers and 55 segments for 48"w drawers. Galvanized Finish.

Number of Segments	Approximate Length	Compartment Width (Clear)	Fits 04 & 05 Drawers (1-7/8"h)	Fits 06 & 07 Drawers (2-13/16"h)	Fits 08 & 09 Drawers (4-1/2"h)	Fits 10 - 18 Drawers (5-13/16"h)
3	2-1/4"	1-7/8"	045D03K	067D03K	089D03K	100D03K
4	3-1/16"	2-3/4"	045D04K	067D04K	089D04K	100D04K
5	3-7/8"	3-1/2"	045D05K	067D05K	089D05K	100D05K
6	4-5/8"	4-1/4"	045D06K	067D06K	089D06K	100D06K
7	5-7/16"	5-1/8"	045D07K	067D07K	089D07K	100D07K
8	6-1/4"	5-7/8"	045D08K	067D08K	089D08K	100D08K
9	7-1/16"	6-3/4"	045D09K	067D09K	089D09K	100D09K
10	7-7/8"	7-1/4"	045D10K	067D10K	089D10K	100D10K
11	8-5/8"	8-1/4"	045D11K	067D11K	089D11K	100D11K
12	9-7/8"	9-1/2"	045D12K	067D12K	089D12K	100D12K
13	10-1/4"	9-7/8"	045D13K	067D13K	089D13K	100D13K
14	11-1/8"	10-3/4"	045D14K	067D14K	089D14K	100D14K
15	11-7/8"	11-1/2"	045D15K	067D15K	089D15K	100D15K
16	12-5/8"	12-1/4"	045D16K	067D16K	089D16K	100D16K
17	13-7/16"	13-1/8"	045D17K	067D17K	089D17K	100D17K
18	14-1/4"	13-7/8"	045D18K	067D18K	089D18K	100D18K
19	15-1/16"	14-3/4"	045D19K	067D19K	089D19K	100D19K
20	15-7/8"	15-1/2"	045D20K	067D20K	089D20K	100D20K
21	16-5/8"	16-1/4"	045D21K	067D21K	089D21K	100D21K
22	17-7/16"	17-1/8"	045D22K	067D22K	089D22K	100D22K
23	18-1/4"	17-7/8"	045D23K	067D23K	089D23K	100D23K
24	19-1/16"	18-5/8"	045D24K	067D24K	089D24K	100D24K

Removable Plastic Bins - Available in Yellow



W x D x H	18"d / 24"d Qty to fill drawer	Bins Cat. No.	Divider for Bins Cat. No.
3" x 3" x 2"	50 / 70	240332	240332DIV
3" x 6" x 2"	20 / 30	240362	240332DIV
6" x 6" x 2"	10 / 15	240662	240662DIV
3" x 3" x 3"	50 / 70	240333	240333DIV
3" x 6" x 3"	20 / 30	240363	240333DIV
6" x 6" x 3"	10 / 15	240663	240663DIV



APPLICATIONS

Rivet rack is an economical solution for storing light-weight bulky items. These racks are ideal for retail use, stock rooms, or garages.

USE FOR: Light to medium weight items that can be hand loaded.

AVAILABLE WIDTHS	30" 32" 48" 60" 72" 84" 96"
AVAILABLE DEPTHS	12" 15" 18" 24" 30" 32" 48"
AVAILABLE HEIGHTS	39" 60" 72" 84" 96" 120" 144" 192" 216" 240"
LEVEL ADJUSTABILITY	1-1/2"
OVERALL COST	\$
ASSEMBLY	Easy

BEAMS

Beams are made of 14-gauge steel and feature double rivets. These rivets easily slide into the keyhole slots on the upright posts. Each level requires four beams - two width beams and two depth beams.

LIGHT-DUTY BEAMS

Low profile beams are perfect for sections requiring more levels for smaller items.

MEDIUM-DUTY BEAMS

The most popular option! Medium-duty beams offer a strong weight capacity perfect for most applications

HEAVY-DUTY "C" CHANNEL BEAMS

"C" channel beams offer a higher weight capacity per level. Use these heavy-duty beams for the width dimensions.



BOLTLESS RIVET RACK

BUDGET FRIENDLY STORAGE SOLUTIONS

Republic has been making storage solutions like our boltless rivet shelving since 1930. This shelving is a budget friendly option for light to medium-duty applications. It is perfect for use for in offices and as retail storage.

Both starter and add-on sections with 3 and 4 levels are available in pre-engineered setups. You can also build your own custom rack system by getting individual components.

POSTS

Posts are made of 14-gauge steel for maximum strength. The keyhole slots allow beams to be installed without additional hardware. Posts feature 1-1/2" vertical shelf adjustments. Most common applications use 84" high posts. Posts from stock up to 144" high are also available.



ANGLE POST END UPRIGHT

Angle posts are used on the ends of each rack section.

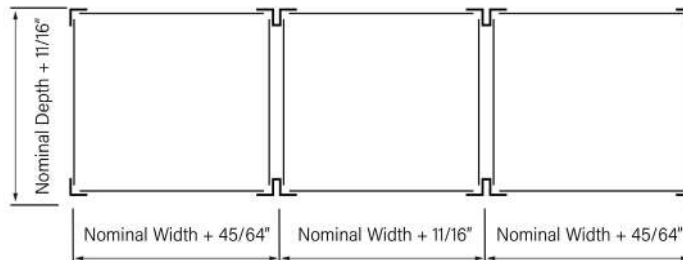

T-POST INTERMEDIATE UPRIGHT

T-posts are used in middle sections when creating a row of starters and add-ons.

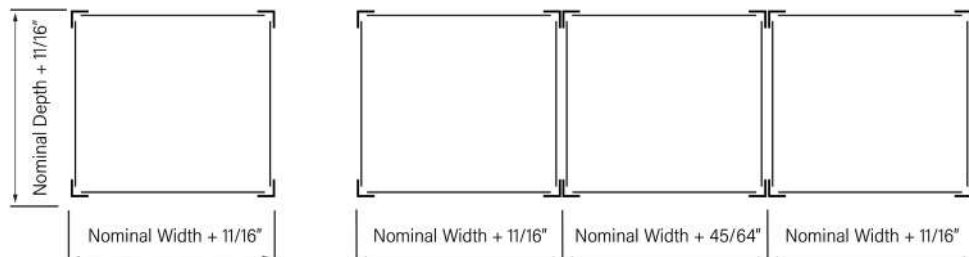

RIVET RACK | PRE-DESIGNED UNITS



RIVET RACK UNITS

Beams drop into slots on uprights. Includes 14-gauge posts and double rivet, medium-duty beams. Adjustable on 1-1/2" centers. Ships unassembled

Order one starter unit and one or more add-ons to make up a row of racking.

Starter Units are supplied with:

- 4 Angle Posts
- 2 Width Beams per Level
- 2 Depth Beams per Level
- Center Supports (for beams 60" and wider)

Add-on Units are supplied with:

- 2 Angle Posts and 2 T-Posts
- 2 Width Beams per Level
- 2 Depth Beams per Level
- Center Supports (for beams 60" and wider)

Available In #20 Dove Gray

DECKING OPTIONS

Several decking options are available to complete your rivet rack unit.

Particle board is the most budget friendly decking option.

Wire decking options allow for maximized light penetration and sprinkler access. Available in Basalt Gray.

Solid decking creates a smooth and sturdy surface for your stored items. Available in Dove Gray.

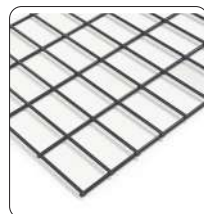

	Levels	Width	Depth	Height	Capacity Per Level (lbs.)	Starter	Add-on
Double-Rivet Medium-Duty Beam	3	48"	24"	84"	1,000	RS73020	RS73020A
			36"			RS73021	RS73021A
			48"			RS73022	RS73022A
		60"	24"	84"	800	RS73023	RS73023A
			36"			RS73024	RS73024A
			48"			RS73025	RS73025A
	4	72"	24"	84"	800	RS73026	RS73026A
			36"			RS73027	RS73027A
			48"			RS73028	RS73028A
		96"	24"	84"	650	RS73029	RS73029A
			36"			RS73030	RS73030A
			48"			RS73031	RS73031A
"C" Channel, Heavy-Duty Beam	3	48"	24"	84"	1,000	RS73040	RS73040A
			36"			RS73041	RS73041A
			48"			RS73042	RS73042A
	4	60"	24"	84"	800	RS73043	RS73043A
			36"			RS73044	RS73044A
			48"			RS73045	RS73045A
	4	72"	24"	84"	800	RS73046	RS73046A
			36"			RS73047	RS73047A
			48"			RS73048	RS73048A
	4	96"	24"	84"	650	RS73049	RS73049A
			36"			RS73050	RS73050A
			48"			RS73051	RS73051A
	3	96"	24"	84"	1,200	RS73035	RS73035A
			36"			RS73036	RS73036A
			48"			RS73037	RS73037A
	4	96"	24"	84"	1,200	RS73055	RS73055A
			36"			RS73056	RS73056A
			48"			RS73057	RS73057A

Width	Depth	Particle Board Decking	Solid Decking	Wire Decking
36"	12"	RS72504•	-	-
	18"	RS72506•	RS7361814SD	RSWG3618•
	24"	RS72508•	RS7362414SD	RSWG3624•
	36"	-	-	RSWG3636•
48"	12"	RS72524•	RS7363614SD	-
	18"	RS72526•	RS7481814SD	RSWG4818•
	24"	RS72528•	RS7482414SD•	RSWG4824•
	36"	RS72532•	RS7483614SD	RSWG4836•
	48"	RS72534•	-	RSWG4848•
60"	18"	RS72542•	RS7601814SD	-
	24"	RS72544•	RS7602414SD•	RSWG6024•
	36"	RS72546•	RS7603614SD	RSWG6036•
	48"	RS72548•	-	-
72"	18"	RS72552•	RS7721814SD	-
	24"	RS72554•	RS7722414SD•	RSWG7224•
	36"	RS72556•	RS7723614SD	RSWG7236•
	48"	RS72558•	-	RSWG7248•
96"	18"	RS72562•	-	-
	24"	RS72564•	-	*use two 48"w
	36"	RS72566•	-	
	48"	RS72568•	-	
69"	16"	RS72580	-	-
	32"	RS72582	-	-

Duradeck options available on page 35

• Denotes Stock Item

Height	Angle End Post Upright	T-Post Intermediate Post Uprights
39"	RSUL39	RSUT39
60"	RSUL60	RSUT60
72"	RSUL72	RSUT72
84"	RSUL84	RSUT84
96"	RSUL96	RSUT96
120"	RSUL120	RSUT120
144"	RSUL144	RSUT144
168"	RSUL168	RSUT168
192"	RSUL192	RSUT192
216"	RSUL216	RSUT216
240"	RSUL240	RSUT240



Angle

T-Post

BUILD YOUR OWN

Easily configure your own racking unit.

Posts

Angle posts are used on the ends of a unit or rack row. T-posts should be used in between sections.

Beams

Double rivet beams are the most commonly used. Sections using single rivet beams should use double rivet beams on the top and bottom levels for stability.

Each level requires four beams - two width beams and two depth beams. It is recommended that the depth beams not exceed 48 inches.

Use the foot plate and anchor to secure your rivet rack unit to the floor. The foot plate fits against the post and attaches to the floor level beam.

Available In #20 Dove Gray

	Length	Item No.	Capacity Per Pair
Low Profile (1-1/8"h)	18"	RSLB18	350 lbs.
	24"	RSLB24	350 lbs.
	36"	RSLB36	350 lbs.
	48"	RSLB48	250 lbs.
Medium-Duty Beams (2-5/8"h)	12"	RSHB12	-
	15"	RSHB15	-
	18"	RSHB18	-
	24"	RSHB24	-
	30"	RSHB30	800 lbs.
	32"	RSHB32	800 lbs.
	36"	RSHB36	800 lbs.
	48"	RSHB48	1,000 lbs.
	60"	RSHB60	800 lbs.
	72"	RSHB72	800 lbs.
"C" Channel Heavy-Duty Beams (2-5/8"h)	84"	RSHB84	650 lbs.
	96"	RSHB96	650 lbs.
	72"	RSCB72	1,400 lbs.
	96"	RSCB96	1,200 lbs.



Low Profile

Medium-Duty

"C" Channel



Depth	Center Support
12"	RSCS12
15"	RSCS16
18"	RSCS18
24"	RSCS24
32"	RSCS32
36"	RSCS36
48"	RSCS36

Minimum supports required based on beam width and decking.

Beam Width	Duradeck	Wire	Particle Board/Solid	Without Deck
36"	1	-	-	-
48"	1	1	1	1
60"	1	1	1	1
72"	2	1	1	2
96"	3	2	2	2



Tie Plate



Back-to-Wall Tie Back-to-Back Tie

	Item No.
Back-to-Wall Tie 9" D	RSBE9
Back-to-Back Tie 18" D	RSBB18
Tie Plate	RSMP
Foot Plate	RS72092
Anchor	RS8861
Post Splice	RS72098



Capacities based on dead weight evenly distributed over the entire surface per pair of beams. Beam used in width direction will determine capacity. 12" - 24" beams are typically used in depth direction.



APPLICATIONS

Bulk storage rack is ideal for commercial or display racks. It's heavy load capacity is perfect for warehouses and shipping docks.

USE FOR: Medium to heavy weight items that can be hand loaded.

AVAILABLE WIDTHS	48" 60" 72" 96"
AVAILABLE DEPTHS	24" 36" 48"
AVAILABLE HEIGHTS	60" 72" 84" 96" 120" 144"
LEVEL ADJUSTABILITY	1-1/2"
OVERALL COST	\$\$\$
ASSEMBLY	Easy

UPRIGHTS

Bulk storage rack uprights are made from fully welded 14-gauge steel. Welded uprights feature tubular bracing that is MIG welded to the post for added stability.

VERTICAL ADJUSTMENT

The slots of the uprights provide a quick and easy vertical adjustment of beams to create optimal storage solutions.

There are also no "dead spots" in the upright posts to disrupt your placement of beams along the entire height of the post.



BEAMS

Heavy-duty beams are made of 14-gauge steel and feature a unique Z design that increases strength and load capacity. A 5/8" step on the beam allows easy placement of decking.

TRIPLE STUD DESIGN

Each end of the bulk storage rack beam has three studs to engage the heavy-duty metal rack upright slots.

Beams can be adjusted on 1-1/2" vertical centers. A fold in lock tab easily engages for security against displacement.

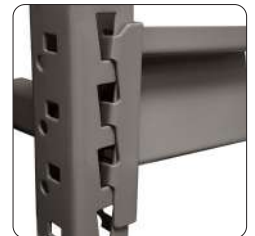

BULK STORAGE RACK

VERSATILE STORAGE SOLUTIONS

Republic's bulk storage racks are perfect for the hand-loading of intermediate weight bulky items. In addition to storing merchandise in shipping and receiving departments, stores can use these industrial metal racks in retail locations for display as well as for back stock.

The slots of the uprights provide a quick and easy vertical adjustment of beams to create optimal storage solutions. There are also no "dead spots" in the upright posts to disrupt your placement of beams along the entire height of the post.

Our unique Z beam design increases the strength and load capacity of the steel beams while also resisting tipping and eliminating wasted space. The MIG welded beam clips give added strength. The beams adjust on 1-1/2" inch vertical centers. A fold in lock tab easily engages with the post to prevent accidental displacement.

These heavy-duty racks assemble without tools. Republic strongly recommends that all storage racks be properly anchored. Make sure to install your heavy-duty metal storage racks plumb and level before anchoring them to the floor and/or wall.

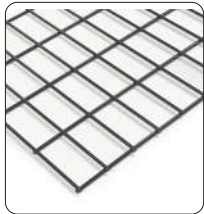

Flat Wire



Ribbed Steel



Solid Steel



Particle Board



Duradeck

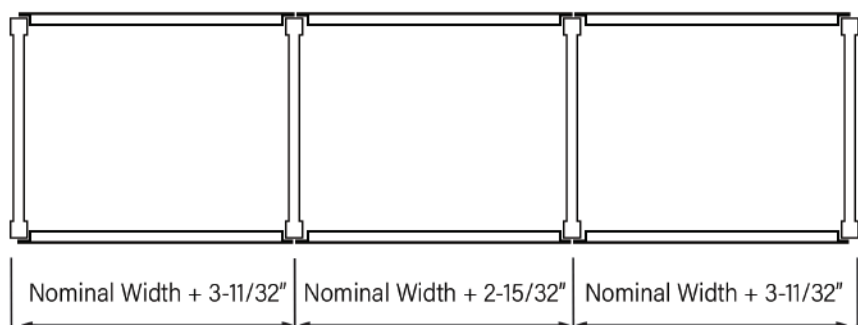
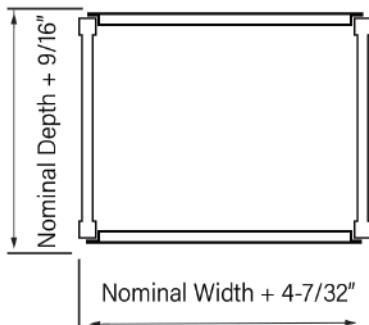

BULK STORAGE RACK | PRE-DESIGNED UNITS



UNITS WITH FRONT-TO-BACK SUPPORTS

Bulk storage rack units feature fully welded uprights and heavy-duty beams. The slots of the uprights provide a quick and easy vertical adjustment of beams to create optimal storage solutions. Front-to-back supports help minimize beam rotation when supporting heavy loads. Ships unassembled.

Levels are adjustable in 1-1/2" increments. Order one starter unit and one or more add-ons to make up a row of racking.

Starter Units are supplied with:

- 2 Welded Upright Assemblies
- 2 Beams per Level
- 1 to 2 Front-to-Back Supports per Level (based on width)

Add-on Units are supplied with:

- 1 Welded Upright Assembly
- 2 Beams per Level
- 1 to 2 Front-to-Back Supports per Level (based on width)

Available In #20 Dove Gray

Width	Depth	Height	Levels	Capacity per Level	Starter	Add-on
60"	24"	60"	3	2,600 lbs	RS67201S	RS67201
		72"	3	2,600 lbs	RS67211S	RS67211
		84"	3	2,600 lbs	RS67221S	RS67221
		96"	4	2,600 lbs	RS67231S	RS67231
	36"	60"	3	2,600 lbs	RS67203S	RS67203
		72"	3	2,600 lbs	RS67213S	RS67213
		84"	3	2,600 lbs	RS67223S	RS67223
		96"	4	2,600 lbs	RS67233S	RS67233
	48"	60"	3	2,600 lbs	RS67205S	RS67205
		72"	3	2,600 lbs	RS67215S	RS67215
		84"	3	2,600 lbs	RS67225S	RS67225
		96"	4	2,600 lbs	RS67235S	RS67235
72"	24"	60"	3	1,900 lbs	RS67301S	RS67301
		72"	3	1,900 lbs	RS67311S	RS67311
		84"	3	1,900 lbs	RS67321S	RS67321
		96"	4	1,900 lbs	RS67331S	RS67331
	36"	60"	3	1,900 lbs	RS67303S	RS67303
		72"	3	1,900 lbs	RS67313S	RS67313
		84"	3	1,900 lbs	RS67323S	RS67323
		96"	4	1,900 lbs	RS67333S	RS67333
	48"	60"	3	1,900 lbs	RS67305S	RS67305
		72"	3	1,900 lbs	RS67315S	RS67315
		84"	3	1,900 lbs	RS67325S	RS67325
		96"	4	1,900 lbs	RS67335S	RS67335
96"	24"	60"	3	1,650 lbs	RS67501S	RS67501
		72"	3	1,650 lbs	RS67511S	RS67511
		84"	3	1,650 lbs	RS67521S	RS67521
		96"	4	1,650 lbs	RS67531S	RS67531
	36"	60"	3	1,650 lbs	RS67503S	RS67503
		72"	3	1,650 lbs	RS67513S	RS67513
		84"	3	1,650 lbs	RS67523S	RS67523
		96"	4	1,650 lbs	RS67533S	RS67533
	48"	60"	3	1,650 lbs	RS67505S	RS67505
		72"	3	1,650 lbs	RS67515S	RS67515
		84"	3	1,650 lbs	RS67525S	RS67525
		96"	4	1,650 lbs	RS67535S	RS67535

• Denotes Stock Item

PRE-DESIGNED UNITS | BULK STORAGE RACK

Width	Depth	Height	Levels	Capacity per Level	Starter	Add-on
60"	24"	60"	3	2,600 lbs	RS67201SW	RS67201W
		72"	3	2,600 lbs	RS67211SW	RS67211W
		84"	3	2,600 lbs	RS67221SW	RS67221W
		96"	4	2,600 lbs	RS67231SW	RS67231W
	36"	60"	3	2,600 lbs	RS67203SW	RS67203W
		72"	3	2,600 lbs	RS67213SW	RS67213W
		84"	3	2,600 lbs	RS67223SW	RS67223W
		96"	4	2,600 lbs	RS67233SW	RS67233W
	48"	60"	3	2,600 lbs	RS67205SW	RS67205W
		72"	3	2,600 lbs	RS67215SW	RS67215W
		84"	3	2,600 lbs	RS67225SW	RS67225W
		96"	4	2,600 lbs	RS67235SW	RS67235W
72"	24"	60"	3	1,900 lbs	RS67301SW	RS67301W
		72"	3	1,900 lbs	RS67311SW	RS67311W
		84"	3	1,900 lbs	RS67321SW	RS67321W
		96"	4	1,900 lbs	RS67331SW	RS67331W
	36"	60"	3	1,900 lbs	RS67303SW	RS67303W
		72"	3	1,900 lbs	RS67313SW	RS67313W
		84"	3	1,900 lbs	RS67323SW	RS67323W
		96"	4	1,900 lbs	RS67333SW	RS67333W
	48"	60"	3	1,900 lbs	RS67305SW	RS67305W
		72"	3	1,900 lbs	RS67315SW	RS67315W
		84"	3	1,900 lbs	RS67325SW	RS67325W
		96"	4	1,900 lbs	RS67335SW	RS67335W
96"	24"	60"	3	1,650 lbs	RS67501SW	RS67501W
		72"	3	1,650 lbs	RS67511SW	RS67511W
		84"	3	1,650 lbs	RS67521SW	RS67521W
		96"	4	1,650 lbs	RS67531SW	RS67531W
	36"	60"	3	1,650 lbs	RS67503SW	RS67503W
		72"	3	1,650 lbs	RS67513SW	RS67513W
		84"	3	1,650 lbs	RS67523SW	RS67523W
		96"	4	1,650 lbs	RS67533SW	RS67533W
	48"	60"	3	1,650 lbs	RS67505SW	RS67505W
		72"	3	1,650 lbs	RS67515SW	RS67515W
		84"	3	1,650 lbs	RS67525SW	RS67525W
		96"	4	1,650 lbs	RS67535SW	RS67535W

• Denotes Stock Item



UNITS WITH WIRE DECKING

Bulk storage rack units feature fully welded uprights and heavy-duty beams. The slots of the uprights provide a quick and easy vertical adjustment of beams to create optimal storage solutions. Flat wire decking is optimal for visibility and sprinkler access. Ships unassembled.

Levels are adjustable in 1-1/2" increments. Order one starter unit and one or more add-ons to make up a row of racking.

Starter Units are supplied with:

- 2 Welded Upright Assemblies
- 2 Beams per Level
- Wire Decking Panels for Each Level
- 2 to 4 Front-to-Back Supports per Level (based on width)

Add-on Units are supplied with:

- 1 Welded Upright Assembly
- 2 Beams per Level
- Wire Decking Panels for Each Level
- 2 to 4 Front-to-Back Supports per Level (based on width)

● Available In #20 Dove Gray

BULK STORAGE RACK | PRE-DESIGNED UNITS



UNITS WITH PARTICLE BOARD DECKING

Bulk storage rack units feature fully welded uprights and heavy-duty beams. The slots of the uprights provide a quick and easy vertical adjustment of beams to create optimal storage solutions. Particle board decking offers an economical decking. Ships unassembled.

Levels are adjustable in 1-1/2" increments. Order one starter unit and one or more add-ons to make up a row of racking.

Starter Units are supplied with:

- 2 Welded Upright Assemblies
- 2 Beams per Level
- 1 Particle Board Deck per Level
- 2 to 4 Front-to-Back Supports per Level (based on width)

Add-on Units are supplied with:

- 1 Welded Upright Assembly
- 2 Beams per Level
- 1 Particle Board Deck per Level
- 2 to 4 Front-to-Back Supports per Level (based on width)

● Available In #20 Dove Gray

Width	Depth	Height	Levels	Capacity per Level	Starter	Add-on
60"	24"	60"	3	2,600 lbs	RS67201SP	RS67201P
		72"	3	2,600 lbs	RS67211SP	RS67211P
		84"	3	2,600 lbs	RS67221SP	RS67221P
		96"	4	2,600 lbs	RS67231SP	RS67231P
	36"	60"	3	2,600 lbs	RS67203SP	RS67203P
		72"	3	2,600 lbs	RS67213SP	RS67213P
		84"	3	2,600 lbs	RS67223SP	RS67223P
		96"	4	2,600 lbs	RS67233SP	RS67233P
	48"	60"	3	2,600 lbs	RS67205SP	RS67205P
		72"	3	2,600 lbs	RS67215SP	RS67215P
		84"	3	2,600 lbs	RS67225SP	RS67225P
		96"	4	2,600 lbs	RS67235SP	RS67235P
72"	24"	60"	3	1,900 lbs	RS67301SP	RS67301P
		72"	3	1,900 lbs	RS67311SP	RS67311P
		84"	3	1,900 lbs	RS67321SP	RS67321P
		96"	4	1,900 lbs	RS67331SP	RS67331P
	36"	60"	3	1,900 lbs	RS67303SP	RS67303P
		72"	3	1,900 lbs	RS67313SP	RS67313P
		84"	3	1,900 lbs	RS67323SP	RS67323P
		96"	4	1,900 lbs	RS67333SP	RS67333P
	48"	60"	3	1,900 lbs	RS67305SP	RS67305P
		72"	3	1,900 lbs	RS67315SP	RS67315P
		84"	3	1,900 lbs	RS67325SP	RS67325P
		96"	4	1,900 lbs	RS67335SP	RS67335P
96"	24"	60"	3	1,650 lbs	RS67501SP	RS67501P
		72"	3	1,650 lbs	RS67511SP	RS67511P
		84"	3	1,650 lbs	RS67521SP	RS67521P
		96"	4	1,650 lbs	RS67531SP	RS67531P
	36"	60"	3	1,650 lbs	RS67503SP	RS67503P
		72"	3	1,650 lbs	RS67513SP	RS67513P
		84"	3	1,650 lbs	RS67523SP	RS67523P
		96"	4	1,650 lbs	RS67533SP	RS67533P
	48"	60"	3	1,650 lbs	RS67505SP	RS67505P
		72"	3	1,650 lbs	RS67515SP	RS67515P
		84"	3	1,650 lbs	RS67525SP	RS67525P
		96"	4	1,650 lbs	RS67535SP	RS67535P

PRE-DESIGNED UNITS | BULK STORAGE RACK

Width	Depth	Height	Levels	Capacity per Level	Starter	Add-on
60"	24"	60"	3	2,600 lbs	RS67201SR	RS67201R
		72"	3	2,600 lbs	RS67211SR	RS67211R
		84"	3	2,600 lbs	RS67221SR	RS67221R
		96"	4	2,600 lbs	RS67231SR	RS67231R
	36"	60"	3	2,600 lbs	RS67203SR	RS67203R
		72"	3	2,600 lbs	RS67213SR	RS67213R
		84"	3	2,600 lbs	RS67223SR	RS67223R
		96"	4	2,600 lbs	RS67233SR	RS67233R
	48"	60"	3	2,600 lbs	RS67205SR	RS67205R
		72"	3	2,600 lbs	RS67215SR	RS67215R
		84"	3	2,600 lbs	RS67225SR	RS67225R
		96"	4	2,600 lbs	RS67235SR	RS67235R
72"	24"	60"	3	1,900 lbs	RS67301SR	RS67301R
		72"	3	1,900 lbs	RS67311SR	RS67311R
		84"	3	1,900 lbs	RS67321SR	RS67321R
		96"	4	1,900 lbs	RS67331SR	RS67331R
	36"	60"	3	1,900 lbs	RS67303SR	RS67303R
		72"	3	1,900 lbs	RS67313SR	RS67313R
		84"	3	1,900 lbs	RS67323SR	RS67323R
		96"	4	1,900 lbs	RS67333SR	RS67333R
	48"	60"	3	1,900 lbs	RS67305SR	RS67305R
		72"	3	1,900 lbs	RS67315SR	RS67315R
		84"	3	1,900 lbs	RS67325SR	RS67325R
		96"	4	1,900 lbs	RS67335SR	RS67335R
96"	24"	60"	3	1,650 lbs	RS67501SR	RS67501R
		72"	3	1,650 lbs	RS67511SR	RS67511R
		84"	3	1,650 lbs	RS67521SR	RS67521R
		96"	4	1,650 lbs	RS67531SR	RS67531R
	36"	60"	3	1,650 lbs	RS67503SR	RS67503R
		72"	3	1,650 lbs	RS67513SR	RS67513R
		84"	3	1,650 lbs	RS67523SR	RS67523R
		96"	4	1,650 lbs	RS67533SR	RS67533R
	48"	60"	3	1,650 lbs	RS67505SR	RS67505R
		72"	3	1,650 lbs	RS67515SR	RS67515R
		84"	3	1,650 lbs	RS67525SR	RS67525R
		96"	4	1,650 lbs	RS67535SR	RS67535R

• Denotes Stock Item



UNITS WITH RIBBED DECKING

Bulk storage rack units feature fully welded uprights and heavy-duty beams. The slots of the uprights provide a quick and easy vertical adjustment of beams to create optimal storage solutions. Ribbed decking panels allow space to grab packages easily while preventing pinched fingers. Ships unassembled.

Levels are adjustable in 1-1/2" increments. Order one starter unit and one or more add-ons to make up a row of racking.

Starter Units are supplied with:

- 2 Welded Upright Assemblies
- 2 Beams per Level
- Ribbed Decking Panels for Each Level
- 1 to 2 Front-to-Back Supports per Level (based on width)

Add-on Units are supplied with:

- 1 Welded Upright Assembly
- 2 Beams per Level
- Ribbed Decking Panels for Each Level
- 1 to 2 Front-to-Back Supports per Level (based on width)

● Available In #20 Dove Gray

BULK STORAGE RACK | PRE-DESIGNED UNITS



UNITS WITH SOLID DECKING

Bulk storage rack units feature fully welded uprights and heavy-duty beams. The slots of the uprights provide a quick and easy vertical adjustment of beams to create optimal storage solutions. 20-gauge shelves are used to create solid decking panels for a strong solid surface. Ships unassembled.

Levels are adjustable in 1-1/2" increments. Order one starter unit and one or more add-ons to make up a row of racking.

Starter Units are supplied with:

- 2 Welded Upright Assemblies
- 2 Beams per Level
- Solid Decking Panels for Each Level
- 2 to 4 Front-to-Back Supports per Level (based on width)

Add-on Units are supplied with:

- 1 Welded Upright Assembly
- 2 Beams per Level
- Solid Decking Panels for Each Level
- 2 to 4 Front-to-Back Supports per Level (based on width)

● Available In #20 Dove Gray

Width	Depth	Height	Levels	Capacity per Level	Starter	Add-on
60"	36"	60"	3	2,600 lbs	RS67203SD	RS67203D
		72"	3	2,600 lbs	RS67213SD	RS67213D
		84"	3	2,600 lbs	RS67223SD	RS67223D
		96"	4	2,600 lbs	RS67233SD	RS67233D
	48"	60"	3	2,600 lbs	RS67205SD	RS67205D
		72"	3	2,600 lbs	RS67215SD	RS67215D
		84"	3	2,600 lbs	RS67225SD	RS67225D
		96"	4	2,600 lbs	RS67235SD	RS67235D
72"	36"	60"	3	1,900 lbs	RS67303SD	RS67303D
		72"	3	1,900 lbs	RS67313SD	RS67313D
		84"	3	1,900 lbs	RS67323SD	RS67323D
		96"	4	1,900 lbs	RS67333SD	RS67333D
	48"	60"	3	1,900 lbs	RS67305SD	RS67305D
		72"	3	1,900 lbs	RS67315SD	RS67315D
		84"	3	1,900 lbs	RS67325SD	RS67325D
		96"	4	1,900 lbs	RS67335SD	RS67335D
96"	36"	60"	3	1,650 lbs	RS67503SD	RS67503D
		72"	3	1,650 lbs	RS67513SD	RS67513D
		84"	3	1,650 lbs	RS67523SD	RS67523D
		96"	4	1,650 lbs	RS67533SD	RS67533D
	48"	60"	3	1,650 lbs	RS67505SD	RS67505D
		72"	3	1,650 lbs	RS67515SD	RS67515D
		84"	3	1,650 lbs	RS67525SD	RS67525D
		96"	4	1,650 lbs	RS67535SD	RS67535D

ADDITIONAL LEVELS | BULK STORAGE RACK

	Width	Depth	Item No.	Capacity per Level
No Decking Level (A)	60"	24"	RS66010	2,600 lbs.
		36"	RS66011	
		48"	RS66012	
	72"	24"	RS66013	1,900 lbs.
		36"	RS66014	
		48"	RS66015	
	96"	24"	RS66016	1,650 lbs.
		36"	RS66017	
		48"	RS66018	
Wire Level (B)	60"	24"	RS66030	2,600 lbs.
		36"	RS66031	
		48"	RS66032	
	72"	24"	RS66033	1,900 lbs.
		36"	RS66034	
		48"	RS66035	
	96"	24"	RS66036	1,650 lbs.
		36"	RS66037	
		48"	RS66038	
Particle Board Level (C)	60"	24"	RS66010P	2,600 lbs.
		36"	RS66011P	
		48"	RS66012P	
	72"	24"	RS66013P	1,900 lbs.
		36"	RS66014P	
		48"	RS66015P	
	96"	24"	RS66016P	1,650 lbs.
		36"	RS66017P	
		48"	RS66018P	
Ribbed Levels (D)	60"	24"	RS66010R	2,600 lbs.
		36"	RS66011R	
		48"	RS66012R	
	72"	24"	RS66013R	1,900 lbs.
		36"	RS66014R	
		48"	RS66015R	
	96"	24"	RS66016R	1,650 lbs.
		36"	RS66017R	
		48"	RS66018R	
Solid Level (E)	72"	24"	RS66023	1,900 lbs.
		36"	RS66024	
		48"	RS66025	
	96"	24"	RS66026	1,650 lbs.
		36"	RS66027	
		48"	RS66028	

Additional Level for Bulk Storage Rack

Easily add an additional level to your existing bulk storage rack. Levels include:

- 2 Beams
- Front-to-back supports
- Decking panel(s) to fit beam width

● Available In #20 Dove Gray

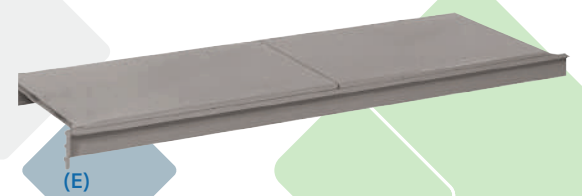
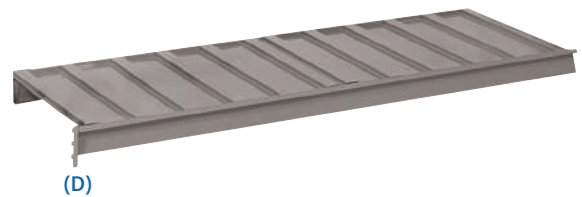
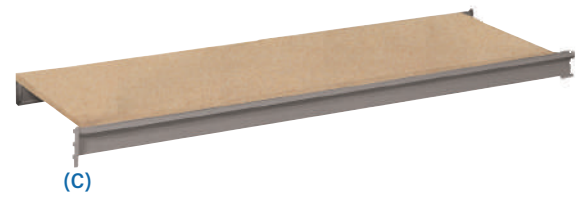

BULK STORAGE RACK | COMPONENTS

BUILD YOUR OWN

Available In #20 Dove Gray

Easily configure your own bulk storage rack unit from the listed parts.

Uprights

All-welded upright assemblies are 14-gauge steel with a 10,000 lb capacity per section. Tubular bracing is MIG welded to the posts.

Beams

Each end of the bulk storage rack beam has three studs to engage the heavy-duty metal rack upright slots. Beams can be adjusted on 1-1/2" vertical centers. A fold in lock tab easily engages for security against displacement.

NOTE: In the interest of safety, Republic strongly recommends that racks that are 72" or higher be floor and/or wall anchored.

Welded Upright
Ships assembled

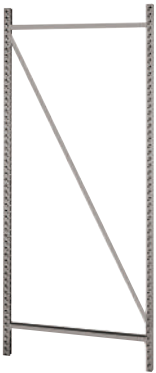
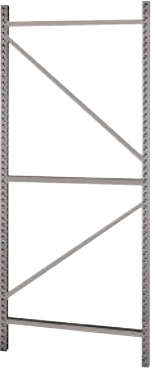
Welded Upright Ships assembled		Depth	Height	Item No.
	24"	60"	64242	
	30"		64302	
	36"		64362	
	42"		64422	
	48"		64482	
	24"	72"	64243	
	30"		64303	
	36"		64363	
	42"		64423	
	48"		64483	
Diagonal Brace	24"	84"	64244	
	30"		64304	
	36"		64364	
	42"		64424	
	48"		64484	
	24"	96"	64245	
	30"		64305	
	36"		64365	
	42"		64425	
	48"		64485	
	24"	120"	64247	
	30"		64307	
	36"		64367	
	42"		64427	
	48"		64487	
	'K' Brace	24"	144"	64249
		30"		64309
		36"		64369
		42"		64429
		48"		64489

Posts with Ladder Braces
Ships unassembled

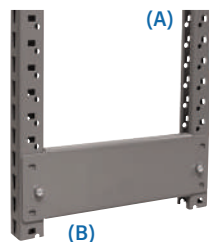

Item	Height	Item No.
2-Pack Posts (A)	60"	63602
	72"	63603 •
	84"	63604 •
	96"	63605
	120"	63607
	144"	63609

Item	Depth	2-Pack	3-Pack
Ladder Brace (B)	15"	635152	635153
	18"	635182 •	635183
	24"	635242	635243
	30"	635302	635303
	36"	635362	635363
	42"	635422	635423
	48"	635482	635483

Post Height	Minimum Qty Ladder Braces Required
60"	2
72"	2
84"	2
96"	2
120"	3
144"	3

COMPONENTS | BULK STORAGE RACK

Available In #20 Dove Gray

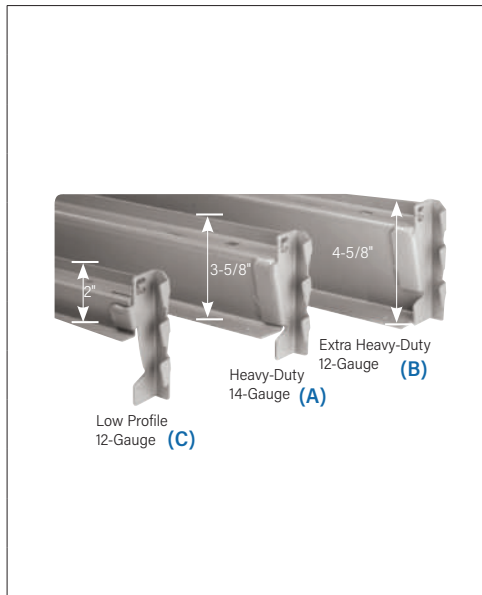

Item	Size	Capacity per Pair (lbs.)	Item No.	Pack Qty
Beam - 14-Gauge Heavy-Duty (A)	48"w x 3-5/8"h	3,300	62148	2
	60 W x 3-5/8"h	2,600	62160	2
	72"w x 3-5/8"h	1,900	62172	2
	84"w x 3-5/8"h	1,775	62184	2
	96"w x 3-5/8"h	1,650	62196	2
Beam - 12-Gauge Extra Heavy-Duty (B)	72"w x 4-5/8"h	3,300	62272	2
	96"w x 4-5/8"h	3,300	62296	2
Low Profile Beam (C)	48"w X 2"h	665	62048	2
	60"w X 2"h	530	62060	2
	72"w X 2"h	440	62072	2
	84"w X 2"h	380	62084	2
	96"w X 2"h	330	62096	2



Minimum supports required when used with:

Beam Width	Duradeck	Wire	Particle Board	Solid/Ribbed/ Without Deck
48"	5	3	2	1
60"	5	3	2	1
72"	7	4	3	2
84"	7	4	3	2
96"	9	5	4	2

Item	Size	Item No.	Pack Qty
Front to Back Support (D)	15"w	65815	1
	18"w	65818	1
	24"w	65824	1
	30"w	65830	1
	36"w	65836	1
	42"w	65842	1
	48"w	65848	1

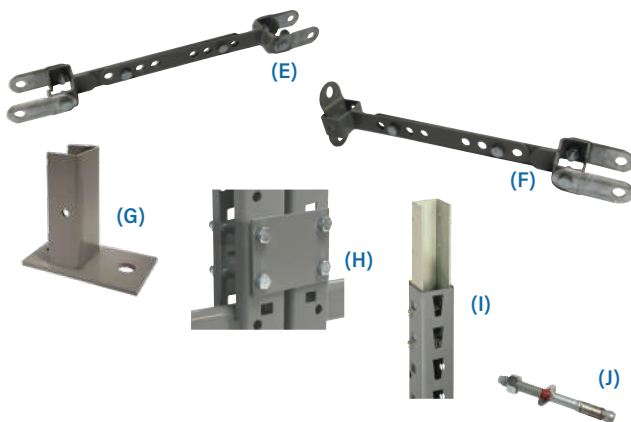

Back-To-Back Tie (E)	12"w x 17-1/2"d	65140	2
Back-To-Wall Tie (F)	12"w x 17-1/4"d	65145	2
Anchoring Foot (G)	-	65130	1
End Tie Plate (H)	3-1/2"w x 2-1/2"h	65142	2
Splice Channel (I)	-	NF65120	1
Wedge Anchor (J)	3/8"dia. x 3"w	NF8861	1
Integration Clip	-	NF65160	1

Capacities shown are maximum safe evenly distributed static loads per pair of beams with front-to-back support. Upright capacities are based on beam centers no greater than 36". NOTE: In the interest of safety, Republic strongly recommends that racks that are 72" or higher be floor and/or wall anchored.

BULK STORAGE RACK | DECKING OPTIONS

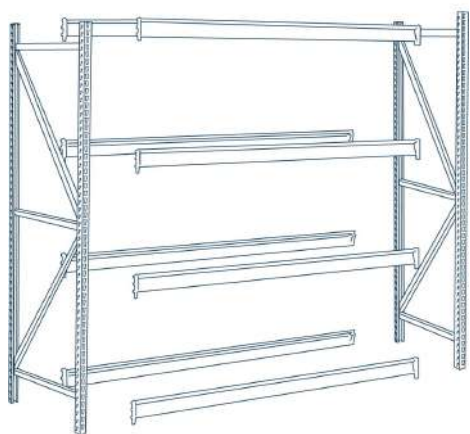

Easily add your choice of decking to your existing bulk storage rack levels! Use one or more decking panels per level as needed. Refer to page 39 for information on using front-to-back supports with decking. All capacities are based on evenly distributed loads.

4" x 2" wire mesh - Basalt Gray

Flat Wire Decking	Width	Depth	Capacity per Panel	Item
	36"	18"	550	RSWG3618•
		24"	550	RSWG3624•
		36"	550	RSWG3636•
	48"	24"	500	RSWG4824•
		36"	500	RSWG4836•
		48"	500	RSWG4848•
	60"	24"	500	RSWG6024•
		36"	500	RSWG6036•
	72"	24"	500	RSWG7224•
		36"	500	RSWG7236•

20-gauge steel with 1-3/4"w x 5/8"d ribs - Dove Gray

Ribbed Decking	Width	Depth	Capacity per Panel	Item
	24"	24"	1,400 lbs	RS652241
		36"	1,000 lbs	RS652361
		48"	600 lbs	RS652481
	36"	24"	1,800 lbs	RS653241
		36"	1,400 lbs	RS653361
		48"	900 lbs	RS653481

RIBBED DECKING

Beam Width	Quantity Panels Required
48"	(2) 24"w
60"	(1) 24"w + (1) 36"w
72"	(2) 36"w
84"	(2) 24"w + (1) 36"w
96"	(1) 24"w + (2) 36"w

Heavy-duty shelves made of 20-gauge steel - Dove Gray

Solid Decking	Width	Depth	Capacity per Panel	Item
	36"	18"	850 lbs	RS8561H1
		24"	800 lbs	RS8562H1
	48"	18"	550 lbs	RS8301H1
		24"	550 lbs	RS8302H1

Beam Size	Quantity Shelves Required		
	24" D	36" D	48" D
48" W	(1) 48x24 - RS8302H1	(2) 36x24 - RS8562H1	(2) 48x24 - RS8302H1
60" W	-	(2) 36x18 - RS8561H1 (1) 36x24 - RS8562H1	(2) 48x18 - RS8301H1 (1) 48x24 - RS8302H1
72" W	(2) 36x24 - RS8562H1	(3) 36x24 - RS8562H1	(3) 48x24 - RS8302H1
84" W	(1) 36x24 - RS8562H1 (1) 48x24 - RS8302H1	(2) 36x18 - RS8561H1 (2) 36x24 - RS8562H1	(2) 48x18 - RS8301H1 (2) 48x24 - RS8302H1
96" W	(2) 48x24 - RS8302H1	(4) 36x24 - RS8562H1	(4) 48x24 - RS8302H1

SOLID DECKING

shelves can be rotated to fit width or depth of beam

DECKING OPTIONS | BULK STORAGE RACK

Easily add your choice of duradeck or particle board decking to your existing bulk storage rack OR rivet rack levels! Decking panels are cut to size to fit your rack level. Be sure to use supports where needed. All capacities are based on evenly distributed loads using the minimum amount of supports recommended. See recommended quantities on page 23 for rivet rack center supports or page 33 for bulk storage front-to-back supports.

Particle Board Decking

Durable 5/8" thick particle board cut to size. Particle board is the most economical option for general storage applications.

Width	Depth	Capacity per Panel		Item
		without Support	with Support	
36"	12"	675 lbs	1,200 lbs	RS72504
	18"	550 lbs	770 lbs	RS72506
	24"	435 lbs	700 lbs	RS72508
48"	12"	850 lbs	1,160 lbs	RS72524
	18"	635 lbs	770 lbs	RS72526
	24"	530 lbs	700 lbs	RS72528
	36"	400 lbs	755 lbs	RS72532
	48"	275 lbs	920 lbs	RS72534
60"	18"	735 lbs	835 lbs	RS72542
	24"	615 lbs	700 lbs	RS72544
	36"	380 lbs	665 lbs	RS72546
	48"	230 lbs	750 lbs	RS72548
72"	18"	850 lbs	1,000 lbs	RS72552
	24"	680 lbs	770 lbs	RS72554
	36"	390 lbs	655 lbs	RS72556
	48"	215 lbs	685 lbs	RS72558
96"	18"	1,115 lbs	1,500 lbs	RS72562
	24"	850 lbs	1,200 lbs	RS72564
	36"	450 lbs	1,150 lbs	RS72566
	48"	220 lbs	1,325 lbs	RS72568



Duradeck

Duradeck panels are lightweight and can easily be removed for quick cleaning. Ideal for healthcare, food service, and other industries where porous materials are not a good fit. Available in Dove Gray.

Width	Depth	Capacity	Item No.
36"	12"	800 lbs	RS72404
	18"	800 lbs	RS72406
	24"	800 lbs	RS72408
48"	12"	800 lbs	RS72424
	18"	800 lbs	RS72426
	24"	800 lbs	RS72428
60"	18"	480 lbs	RS72442
	24"	640 lbs	RS72444
72"	18"	600 lbs	RS72452
	24"	800 lbs	RS72454
96"	18"	600 lbs	RS72462
	24"	800 lbs	RS72464





APPLICATIONS

Pallet rack is ideal for warehouses requiring very heavy item storage.

USE FOR: Palletized items loaded with a forklift.

AVAILABLE WIDTHS	96" 108" 120" 144"
AVAILABLE DEPTHS	42" 48"
AVAILABLE HEIGHTS	96" 120" 144" 168" 192"
LEVEL ADJUSTABILITY	2"
OVERALL COST	\$\$\$\$
ASSEMBLY	Moderate

INCREASED VERSATILITY

The teardrop design is interchangeable with all major teardrop-style products on the market today. This allows you to easily upgrade or replace existing sections while using some of your existing components.

UPRIGHTS

Roll-formed uprights provide a greater strength-to-weight ratio. Upright structures bolted with precision K-brace and heavy-duty cross channel reinforcement for increased strength.

Pallet rack uprights conform to the latest standards set by Rack Manufacturers' Institute LRFD Specifications.



BEAMS

Roll-formed beams feature an integrated 1-5/8" step for decking and are completely enclosed for clean applications. Each beam has at least three rugged studs to engage the tapered teardrop slots in the upright with a compression fit.

Beams can be adjusted on 2" vertical centers. An integral safety lock automatically locks into place when the beam is properly seated.



TIP! If updating your existing pallet rack with new components keep in mind that certain components must match each other to ensure the unit is level and secure.

EXAMPLE: A section can use old beams with new uprights, or new beams with old uprights. A section CANNOT mix an old and new upright due to varying teardrop heights and it CANNOT mix old and new beams due to variations in overall width.

PALLET RACK

VERSATILE STORAGE SOLUTIONS

Republic offers pallet racking with a traditional teardrop design. You can find it in warehouses and facilities across the country. This is our most heavy-duty storage rack and is ideal for large warehouse projects. Republic has been an industry leader in heavy-duty open racking since 1930.

One of the most common features of any warehouse is the use of industrial pallet racking. These are our most heavy-duty storage racks. Metal pallet racks are designed to have pallets loaded and unloaded using forklifts. They are efficient because you don't have to manually do any of the heavy lifting. Pick a pallet up off a truck and immediately place it where it belongs on a rack.

This industrial pallet racking is available with either front-to-back supports or wire decking. The supports are cross bars that help prevent misplaced pallets from falling through. They also help to tie beams together on racks that are 120 inches or wider. Our waterfall wire decking has a 14-gauge support channel for durable storage. Wire decking allows for sprinklers to access all levels of your warehouse racking.



PALLET RACK GROWTH CHART

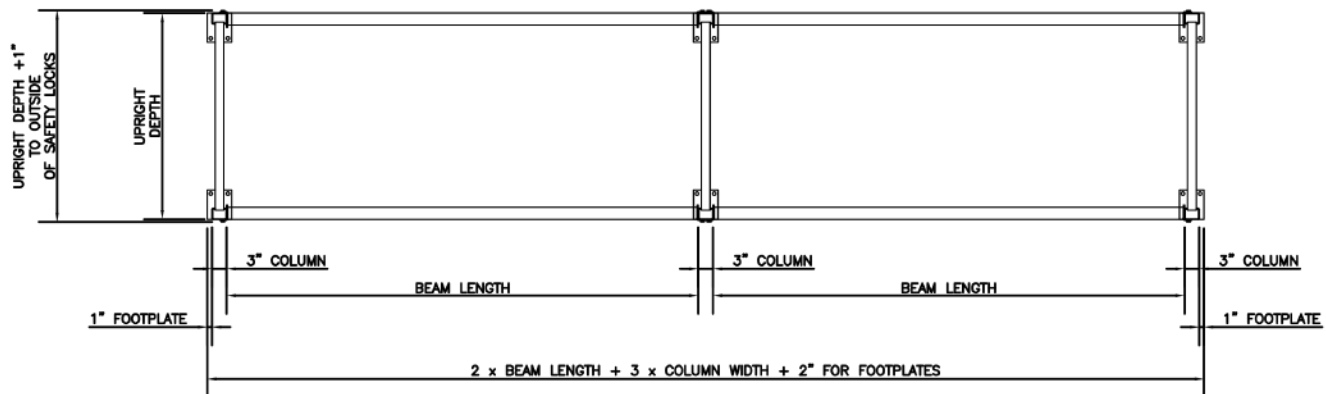

PALLET RACK DEPTH

42" deep Pallet Rack is the most popular! The most commonly used pallets are 48" deep. Using a 42" deep rack allows the pallet to rest on top of both beams without the need for extra decking. This is also referred to as Ledge Loading.

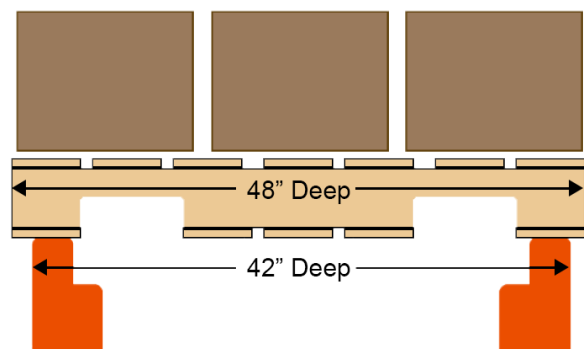

PALLET RACK | PRE-DESIGNED UNITS



UNITS WITH FRONT-TO-BACK SUPPORTS

Pallet rack units feature fully bolted uprights and medium-duty beams. The slots of the uprights provide a quick and easy vertical adjustment of beams to create optimal storage solutions. Front-to-back supports help minimize beam rotation when supporting heavy loads. Ships unassembled.

Levels are adjustable in 2" increments. Order one starter unit and one or more add-ons to make up a row of racking.

Starter Units are supplied with:

- 2 Upright Assemblies
- 2 Beams per Level
- 2 to 3 Front-to-Back Supports per Level (based on width)

Add-on Units are supplied with:

- 1 Upright Assembly
- 2 Beams per Level
- 2 to 3 Front-to-Back Supports per Level (based on width)

● Kingfisher Green Uprights

● Safety Orange Beams

TWO LEVEL - 96" HIGH UNITS

Width	Depth	Capacity per Level	Starter	Add-on
96"	42"	5,459 lbs	RS09642F2S	RS09642F2A
	48"	5,459 lbs	RS09648F2S	RS09648F2A
108"	42"	7,186 lbs	RS10842F2S	RS10842F2A
	48"	7,186 lbs	RS10848F2S	RS10848F2A
120"	42"	6,985 lbs	RS12042F2S	RS12042F2A
	48"	6,985 lbs	RS12048F2S	RS12048F2A
144"	42"	6,375 lbs	RS14442F2S	RS14442F2A
	48"	6,375 lbs	RS14448F2S	RS14448F2A

THREE LEVEL - 144" HIGH UNITS

Width	Depth	Capacity per Level	Starter	Add-on
96"	42"	5,459 lbs	RS09642F3S	RS09642F3A
	48"	5,459 lbs	RS09648F3S	RS09648F3A
108"	42"	7,186 lbs	RS10842F3S	RS10842F3A
	48"	7,186 lbs	RS10848F3S	RS10848F3A
120"	42"	6,985 lbs	RS12042F3S	RS12042F3A
	48"	6,985 lbs	RS12048F3S	RS12048F3A
144"	42"	6,375 lbs	RS14442F3S	RS14442F3A
	48"	6,375 lbs	RS14448F3S	RS14448F3A

PRE-DESIGNED UNITS | PALLET RACK

TWO LEVEL - 96" HIGH UNITS

Width	Depth	Capacity per Level	Starter	Add-on
96"	42"	5,459 lbs	RS09642W2S	RS09642W2A
	48"	5,459 lbs	RS09648W2S	RS09648W2A
108"	42"	7,186 lbs	RS10842W2S	RS10842W2A
	48"	7,186 lbs	RS10848W2S	RS10848W2A
120"	42"	6,985 lbs	RS12042W2S	RS12042W2A
	48"	6,985 lbs	RS12048W2S	RS12048W2A
144"	42"	6,375 lbs	RS14442W2S	RS14442W2A
	48"	6,375 lbs	RS14448W2S	RS14448W2A



THREE LEVEL - 144" HIGH UNITS

Width	Depth	Capacity per Level	Starter	Add-on
96"	42"	5,459 lbs	RS09642W3S	RS09642W3A
	48"	5,459 lbs	RS09648W3S	RS09648W3A
108"	42"	7,186 lbs	RS10842W3S	RS10842W3A
	48"	7,186 lbs	RS10848W3S	RS10848W3A
120"	42"	6,985 lbs	RS12042W3S	RS12042W3A
	48"	6,985 lbs	RS12048W3S	RS12048W3A
144"	42"	6,375 lbs	RS14442W3S	RS14442W3A
	48"	6,375 lbs	RS14448W3S	RS14448W3A

UNITS WITH WIRE DECKING

Pallet rack units feature fully bolted uprights and medium-duty beams. The slots of the uprights provide a quick and easy vertical adjustment of beams to create optimal storage solutions. Wire decking is optimal for visibility and sprinkler access. Ships unassembled.

Levels are adjustable in 2" increments. Order one starter unit and one or more add-ons to make up a row of racking.

Starter Units are supplied with:

- 2 Upright Assemblies
- 2 Beams per Level
- Wire Decking Panels for Each Level

Add-on Units are supplied with:

- 1 Upright Assembly
- 2 Beams per Level
- Wire Decking Panels for Each Level

● Kingfisher Green Uprights

● Safety Orange Beams

PALLET RACK | COMPONENTS

BUILD YOUR OWN

Easily configure your own pallet rack unit from the listed parts.

Bolted Uprights

Determine the depth and height needed. Use **2 Uprights** for stand-alone sections. Use **1 Upright** for every add-on section.

NOTE: All uprights include a foot plate. 192" and 240" high uprights include heavy-duty foot plates in lieu of standard foot plates.

Beams

Determine the width needed. Use **2 Beams** for each level. Beams 120" long and greater should be tied together with at least one front-to-back support except when solid or wire decking is used.

Kingfisher Green Uprights



Standard



Heavy-Duty

Depth	Height	Capacity per Pair	Item No.
36"	96"	21,780	RSKUF36M096
	120"	21,780	RSKUF36M120
	144"	21,780	RSKUF36M144
	192"	27,280	RSKUF36H192H
	240"	31,201	RSKUF36X240H
42"	96"	21,780	RSKUF42M096
	120"	21,780	RSKUF42M120
	144"	21,780	RSKUF42M144
	192"	27,280	RSKUF42H192H
	240"	31,201	RSKUF42X240H
48"	96"	21,780	RSKUF48M096
	120"	21,780	RSKUF48M120
	144"	21,780	RSKUF48M144
	192"	27,280	RSKUF48H192H
	240"	31,201	RSKUF48X240H

Safety Orange Beams



Width	Beam-Face Height	Capacity per Pair	Item No.
96"	4.5"	5,459	RSK96M
108"	5.5"	7,186	RSK108M
120"	5.5"	6,985	RSK120M
144"	6"	6,375	RSK144M



FTB SUPPORTS	Depth	Item No.	Beam	Qty per Level
	36"	RSK36FB	96"w	2
	42"	RSK42FB	108"w	2
	48"	RSK48FB	120"w	3
			144"w	3



Accessories	Size	Item No.
Wall Spacer	6"d	RSK06WS
	8"d	RSK08WS
Row Spacer	8"d	RSK08RS
Floor Mount Column Guard	12"h	RSK12CG
	24"h	RSK24CG
Floor Shim	3.5" x 5"	RSK35FS
Wedge Anchor	.5 x 3-3/4"	RS25163



WIRE DECKING - GALVANIZED	Width	Depth	Item No.
	46"	36"	RSKWD4636
	52"		RSKWD5236
	58"		RSKWD5836
	46"	42"	RSKWD4642
	52"		RSKWD5242
	58"		RSKWD5842
	46"	48"	RSKWD4648
	52"		RSKWD5248
	58"		RSKWD5848



SOLID DECKING	Width	Depth	Item No.
	48"	42"	RSDP4842
	60"		RSDP6042
	48"	48"	RSDP4848
	60"		RSDP6048

Seismic Zone	Size	Item No.
Floor Shim	5" x 8"	RSK58FS
Heavy-Duty Foot Plate	5" x 8" x 3/8"	RSK5838FP

NOTE: In the interest of safety, Republic strongly recommends that racks be floor and/or wall anchored.

Decking Sizes to Fit Pallet Rack Beams		
Beam Width	Wire	Solid
96"	(2) 46"w	(2) 48"w
108"	(2) 52"w	(1) 48"w + (1) 60"w
120"	(2) 58"w	(2) 60"w
144"	(3) 46"w	(3) 48"w

PALLET RACK SAFETY RECOMMENDATIONS

Determine actual load requirements as accurately as possible and adhere to rated capacities shown in tables on the following pages. Additional precautions should be taken in applications where extraordinary rack abuse is anticipated. For example, when narrow aisles are used for high speed or high inventory turnover operations, Republic recommends additional rack reinforcement. Impact supports and aisle guidance devices may be advisable – especially at aisle intersections and other vulnerable locations.

BEAM LENGTH

Republic recommends a **clearance of 4" between palletized loads** – and between loads and uprights. Beams over 120" in length should be tied together with the appropriate front-to-back support to maintain proper spacing at each storage level.

BACK-TO-BACK CLEARANCE

Clearance should be sufficient to accommodate minimum pallet overhang and tolerances – where pallet placement may vary. Additional clearances may be required to accommodate building structures or intermediate sprinkler systems (according to local codes).

INSTALLATION AND ANCHORING

To insure minimum stability standards, racks should be level, plumb and properly anchored.

SEISMIC ZONES

Since requirements vary so widely, we advise you to contact Republic for assistance on rack projects in high risk seismic zones.

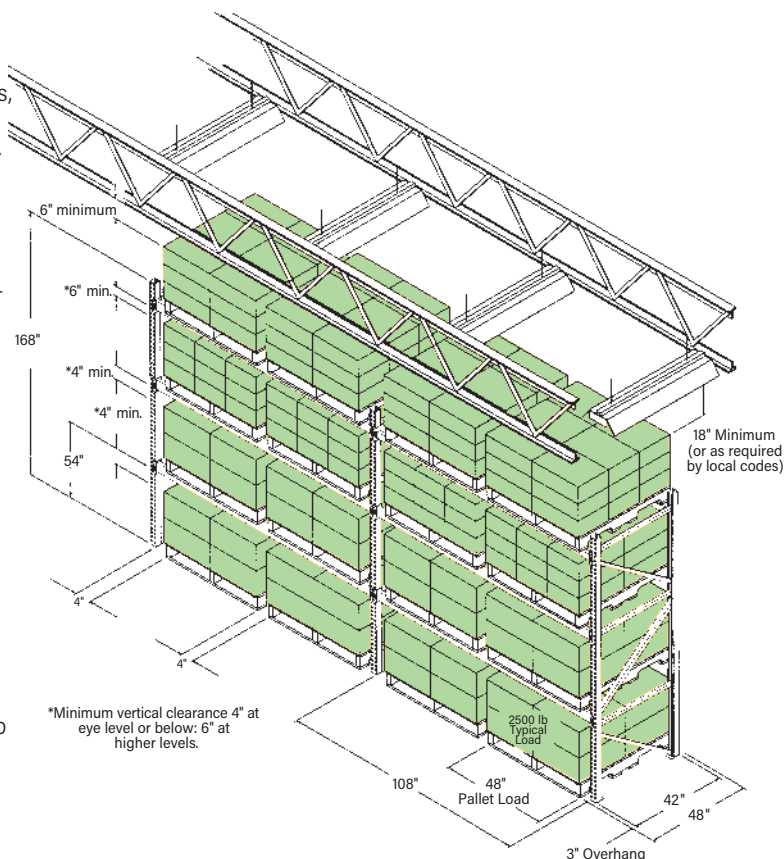

SELECT UPRIGHT FRAMES

Add the following figures:

Height of pallet loads (including pallet)

+ Height of shelf beam

+ 4" Min. vertical clearance for each pallet load

Sum of above dimensions = Rack Height

For uppermost load level, location of shelf beam should be 6" less than fork truck's maximum lift height. Top of beams need to be at even increments.

SELECT BEAMS

- Determine load weights per pair of beams
(two 2,500 lb pallet loads = 5,000 lb beam capacity)
- Determine length of beam required based on load width and minimum clearances. Minimum clearance between pallets and uprights is 4".
(for two 48" w pallets clearance is 12" - use 108" w beam)
- Refer to beam length and select beam with desired capacity.
(for 108" beam and 5,000 lb load select beam RSN108)

UPRIGHT CAPACITY CHART

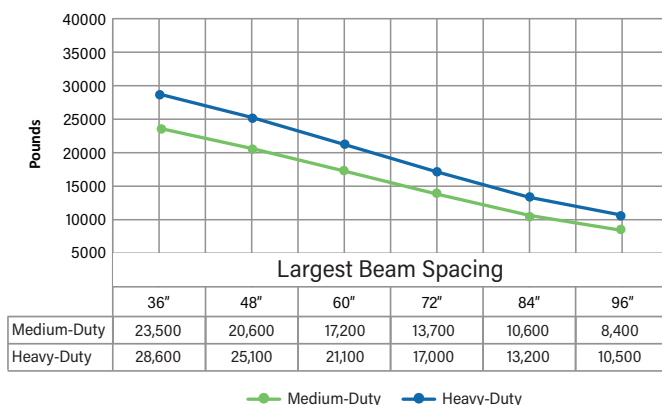

Largest Beam Spacing has a significant impact on the capacity rating of an upright.

SLOTTED ANGLE

Slotted Angle

Use this punched angle to make either platforms around assembly projects or support framing for displays. You can also use slotted angle to create non-standard sizes of storage racks or build protective framing around machinery. Unique setups are often utilized in hospitals, museums, retail outlets, and lumber yards. The list of use cases is virtually endless!

Made from rugged, cold-rolled steel with heavy, non-flaking galvanized finish. Oval horizontal and vertical holes allow precise adjustment of angles. All are clearly stamped on 3" centers for quick, simple measuring and cutting.

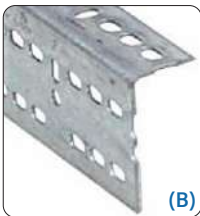
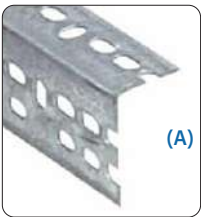
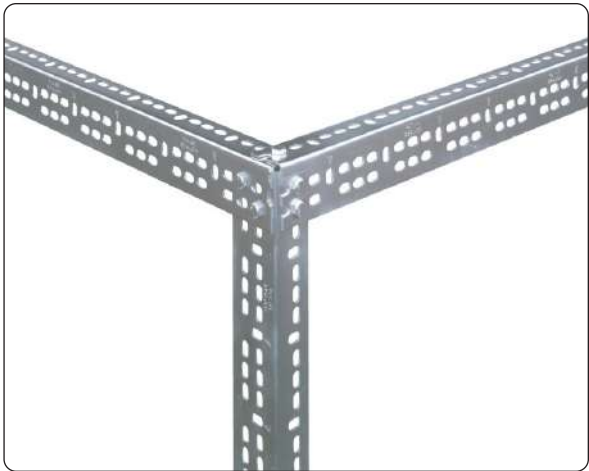

Description		Width	Depth	Length	Item No.	Qty
14-Gauge Medium-Duty (A)	Includes 40 nuts and bolts	2-1/4"	1-1/2"	96"	RS6508	10
	Includes 75 nuts and bolts			120"	RS6510	10
	Includes 75 nuts and bolts			144"	RS6512	10
12-Gauge Heavy-Duty (B)	Includes 75 nuts and bolts	3"	1-1/2"	120"	RS6520	10
	Includes 75 nuts and bolts			144"	RS6522	10



		Item No.	Qty
Gussets, 6" x 6", galvanized only (C)		RS6578	100
Extra Nuts and Bolts		RS6572	12



TIRE RACK

WHEEL AND TIRE STORAGE

Built from our bulk storage rack, this tire rack is quick to assemble and supports 2,600 lbs per level. Easily store tires and wheels using vertical space so that it doesn't take up too much space on your shop floor. Tire rack ships unassembled.

Unit Includes:

- 2 Bulk Storage Rack Ladder Brace Upright
- 6 Heavy-duty Beams
- 3 Front-to-Back
- 2 Back-to-Wall Ties
- 4 Anchoring Feet

Available In #20 Dove Gray

Width	Depth	Height	Capacity per Level	Unit
60"	18"	84"	2,600 lbs	RSAPR9C

GRAVITY FLOW RACK

HEAVY-DUTY GRAVITY FLOW RACK

Built from our bulk storage rack, this heavy-duty gravity flow rack is quick to assemble and supports 3,000 lbs per level. Use this rack for storing heavy automotive components and spare parts efficiently, allowing for easy retrieval and inventory management. Gravity flow rack ships unassembled.

Unit Includes:

- 2 Bulk Storage Rack Welded Uprights
- 8 Heavy-duty Beams
- 4 Gravity Flow Wire Decks
- 4 Anchoring Feet

Available In #20 Dove Gray

Width	Depth	Height	Capacity per Level	Unit
48"	36"	72"	3,000 lbs	RSBGF483672
		84"		RSBGF483684

Create Levels	Qty Needed	Item
48"w Beam - 2 Pack	1	RS62148
Wire Decking	1	RSE38268

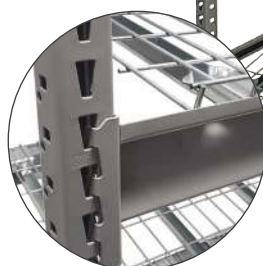

STANDARD-DUTY GRAVITY FLOW RACK

Built from our rivet rack, this gravity flow rack is easy to assemble and supports 1,000 lbs per level. Use this rack for storing items with quick turnover rates in order picking and retail inventory. Gravity flow rack ships unassembled.

Unit Includes:

- 4 Rivet Rack Angle Post Uprights
- 8 Width Medium-Duty Rivet Beams
- 8 Depth Medium-Duty Rivet Beams
- 4 Gravity Flow Wire Decks
- 4 Foot plates

Available In #20 Dove Gray

Width	Depth	Height	Capacity per Level	Unit
48"	36"	72"	1,000 lbs	RSBR483672
		84"		RSBR483684

Create Levels	Qty Needed	Item
48"w Beam	2	RS48B48
Wire Decking	1	RSE38268





APPLICATIONS

High density storage for small to mid-sized items. A variety of drawer layouts ensure a perfect fit for your storage needs.

USE FOR: Storing hardware, tools, or small products.

AVAILABLE WIDTHS	22" 30" 36" 45" 60"
AVAILABLE DEPTHS	28-1/4"
AVAILABLE HEIGHTS	27" 31" 35" 40" 49" 68"
OVERALL COST	\$\$\$
ASSEMBLY	Easy

HIGH DENSITY STORAGE

With modular drawer cabinets, you can store a higher volume of small parts in a smaller footprint compared to shelving. Modular cabinets offer drawers that can be customized in various configurations to suit your specific storage needs. This can lead to more efficient use of space, especially in smaller workspaces.

IMPROVED ORGANIZATION

Modular drawer cabinets provide an easy-to-use and organized storage solution for small parts. Each drawer can be labeled and segmented, making it easy to find and access the items you need quickly. This can help save time and improve overall productivity by reducing the time spent searching for misplaced parts.



CUSTOMIZABLE OPTIONS

Modular drawer cabinets can be customized to meet your specific storage needs. They come in various sizes, drawer configurations, and colors, allowing you to choose the perfect solution for your workspace.



You can also choose between multiple drawer and single drawer access. Multiple drawer access allows all the drawers of the cabinet to be opened at one time.

Single drawer access allows only one drawer to be open at a time. This helps prevent a cabinet from accidentally tipping.

MODULAR DRAWER CABINETS

MINIMAL STORAGE FOOTPRINT

Our modular drawer cabinets are constructed from high-quality steel, which provides durability and longevity to the cabinets. The steel construction ensures that the cabinets can withstand daily wear and tear, making them a long-lasting investment for your workspace.

One popular solution for storing small parts is modular drawer cabinets. These cabinets provide a versatile and space-efficient storage solution for items such as tools, hardware, and small parts.

Each drawer in our modular drawer cabinets is designed to hold up to 400 pounds, making it ideal for storing heavy-duty equipment, tools, and small parts. The drawers are built with full-extension glides that provide smooth and effortless operation, allowing you to easily access the contents of the drawers.



SIZE OPTIONS

Our cabinets are available with different heights, widths, and drawer sizes. We offer both pre-designed and fully customized options for our modular drawer cabinets. Our pre-designed cabinets are available in a variety of sizes and configurations, and you can choose from a range of accessories to customize your drawers and maximize your storage space.

If you have specific requirements or a unique workspace, our team of experts can work with you to create a fully customized modular drawer cabinet that meets your exact needs.

CABINET HEIGHTS

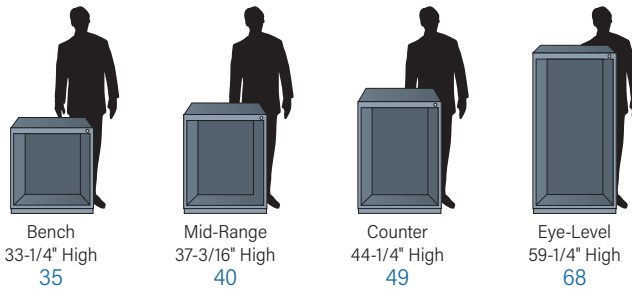

CABINET FOOTPRINTS

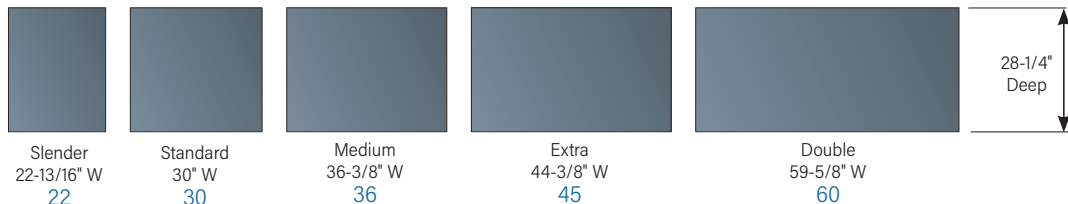

DRAWER HEIGHTS

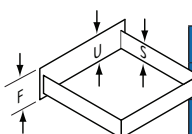

DRAWER HEIGHTS	DRAWER NUMBER																	
	04	05	06	07	08	09	10	11	12	13	14	15	16	17	18			
"U" Usable Height	2-1/4"	3"	3-7/8"	4-5/8"	5-3/8"	6-1/4"	7"	7-3/4"	8-1/2"	9-3/8"	10-1/8"	10-7/8"	11-3/4"	12-1/2"	13-1/4"			
"S" Side Height	1-7/8"		3"			4-3/8"			6-1/4"									
"F" Front Height	3-1/16"	3-7/8"	4-5/8"	5-7/16"	6-3/16"	7"	7-3/4"	8-9/16"	9-3/8"	10-1/8"	10-7/8"	11-3/4"	12-1/2"	13-5/16"	14-1/16"			

MODULAR DRAWER CABINETS | QUICK SHIP



Quick Ship Modular Drawer Cabinets are stocked in 3 powder coat finishes

- 20 - Dove Gray
- 47 - Dark Sea Blue
- 94 - Jet Black



Bench Height	
Item Number	3600019 •
Height	33-1/4"h
Configuration	5 Drawers
	05 06 08 08 08
Compartments	104



QUICK SHIP MODULAR DRAWER CABINETS

Modular drawer cabinets feature a capacity of 400 lbs per drawer. Multiple drawer access allows several drawers to be opened at one time. The included layout kits help create smaller compartments in each drawer to keep your items organized. Dividers can be easily adjusted to create perfectly sized compartments.

The cabinet can be locked to secure all the drawers closed at one time. The forklift base allows you to easily move a fully loaded cabinet. Front and back covers are included to cover the forklift opening to prevent items from rolling underneath. Units ship assembled.

Quick Ship Units Feature:

- Cabinets are 30"w x 28-1/4"d
- Standard Lock with 2 Keys
- Multiple Drawer Access
- Drawer Layout Kits (*partitions and dividers*)
- Forklift Base



Counter Height	
Item Number	3600010 •
Height	44-1/4"h
Configuration	6 Drawers
	06 07 08 08 10 10
Compartments	84

MOBILE WORKBENCH

This mobile workbench features a latch-in/latch-out system. These latches secure the drawers either fully-closed or fully-open until released. A retainer top with a vinyl mat prevents items from rolling off the top of the cabinet. Cabinet ships assembled, handle and 6" polyolefin casters ship loose.

- 16 - Red Baron



Dimensions W x D x H	Includes	Drawer Heights	Item Number
44-3/8" x 22-11/32" x 42-11/16"	10 Drawers 72 Compartments	Wide Drawer: 06 Left: 04 04 09 16 Right: 05 06 06 06 10	RSAMZRLCAB10I0 •

QUICK SHIP | MODULAR DRAWER CABINETS



Eye-Level Height	
Item Number	3600012 •
Height	59-1/4"h
Configuration	7 Drawers
	08 08 09 09 10 10 14
Compartments	77



Eye-Level Height	
Item Number	3600013 •
Height	59-1/4"h
Configuration	8 Drawers
	08 08 08 08 08 08 10 10
Compartments	104



Eye-Level Height	
Item Number	3600014 •
Height	59-1/4"h
Configuration	9 Drawers
	06 06 07 07 08 08 08 09 09
Compartments	144

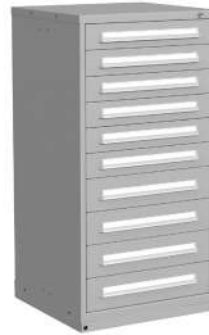

Eye-Level Height	
Item Number	3600015 •
Height	59-1/4"h
Configuration	10 Drawers
	06 06 06 06 06 06 08 08 08 08
Compartments	168



Eye-Level Height	
Item Number	3600020 •
Height	59-1/4"h
Configuration	10 Drawers
	04 04 05 06 06 08 08 08 09 10
Compartments	180



Eye-Level Height	
Item Number	3600016 •
Height	59-1/4"h
Configuration	11 Drawers
	04 04 05 05 06 06 06 08 08 08 08
Compartments	269

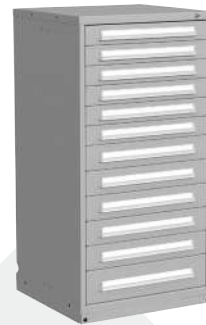

Eye-Level Height	
Item Number	3600021 •
Height	59-1/4"h
Configuration	12 Drawers
	05 05 05 05 05 05 06 06 06 06 06 06
Compartments	240

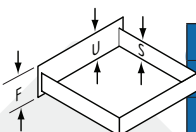

• Denotes Stock Item

	DRAWER NUMBER														
	04	05	06	07	08	09	10	11	12	13	14	15	16	17	18
"U" Usable Height	2-1/4"	3"	3-7/8"	4-5/8"	5-3/8"	6-1/4"	7"	7-3/4"	8-1/2"	9-3/8"	10-1/8"	10-7/8"	11-3/4"	12-1/2"	13-1/4"
"S" Side Height	1-7/8"		3"			4-3/8"			6-1/4"						
"F" Front Height	3-1/16"	3-7/8"	4-5/8"	5-7/16"	6-3/16"	7"	7-3/4"	8-9/16"	9-3/8"	10-1/8"	10-7/8"	11-3/4"	12-1/2"	13-5/16"	14-1/16"

MODULAR DRAWER CABINETS | PRE-DESIGNED UNITS



Cabinet and Drawers available in 6 premier color options

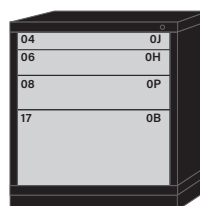

Bench Height
4 drawers
88 compartments

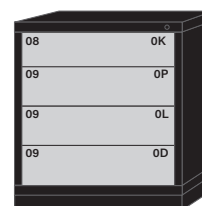
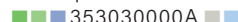

Bench Height
4 drawers
56 compartments

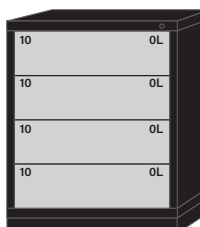

Mid-Range Height
4 drawers
48 compartments

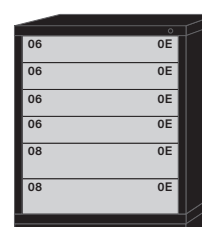
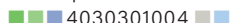

Mid-Range Height
6 drawers
144 compartments

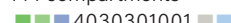

PRE-DESIGNED MODULAR DRAWER CABINETS

Modular drawer cabinets feature a capacity of 400 lbs per drawer. The forklift base allows you to easily move a fully loaded cabinet. Front and back covers are included to cover the forklift opening to prevent items from rolling underneath. Units ship assembled.

A variety of options are available to allow you to make these pre-designed configurations best fit your needs.

CHOOSE YOUR OPTIONS

- Choose one of the six color options for the cabinet
Use the Letter Designation for the chosen color
- Choose one of the six color options for the drawers
Use the Letter Designation for the chosen color
- Choose a drawer access type
Multiple drawer access allows all drawers to be open at one time while single drawer access allows only one drawer open at a time.
N - Multiple drawer access (without a lock)
M - Multiple drawer access (when using standard lock)
S - Single drawer access
- Choose compartment option
O - Empty drawers (no layout kits)
I - Layout kits (pre-configured partitions and dividers)
- Choose locking requirement
N - No locking system (use with multiple drawer access)
L - Standard locking system (use with either multiple or single drawer access)

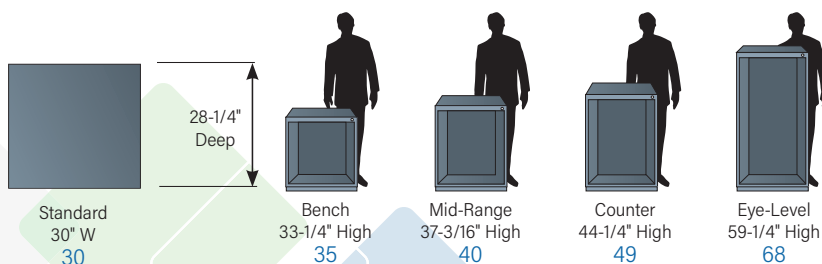

PRE-DESIGNED UNITS | MODULAR DRAWER CABINETS

LAYOUT KIT OPTION

Choose the Layout Kit option to have partitions and dividers for each drawer. These adjustable layout kits create compartments within the drawers to help keep small parts organized.

When the Layout Kit option is selected, partitions will be installed into the drawers. Dividers will be included within each drawer and can be easily adjusted to create the perfect compartment size.

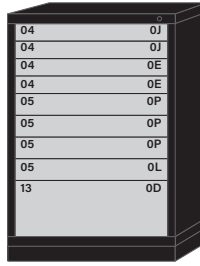

Counter Height
9 drawers
180 compartments

493030000B

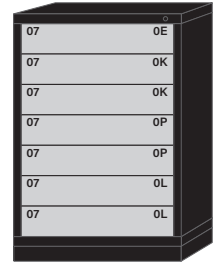

Counter Height
7 drawers
120 compartments

4930301006

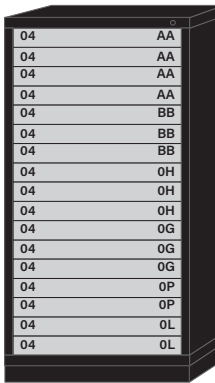

Eye-Level Height
17 drawers
591 compartments

683030000A

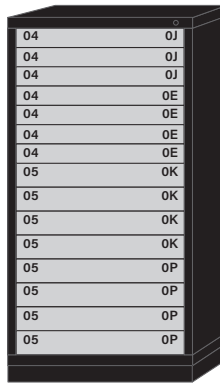

Eye-Level Height
15 drawers
336 compartments

6830301001

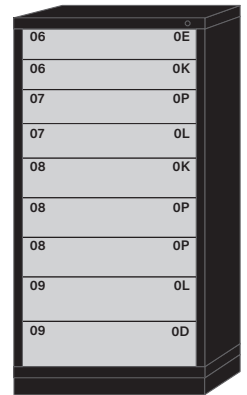

Eye-Level Height
9 drawers
144 compartments

6830301011

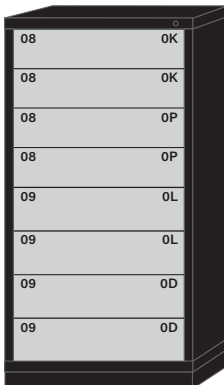

Eye-Level Height
8 drawers
112 compartments

6830301030

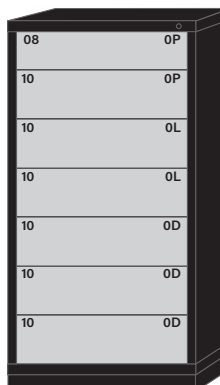

Eye-Level Height
7 drawers
80 compartments

6830301015

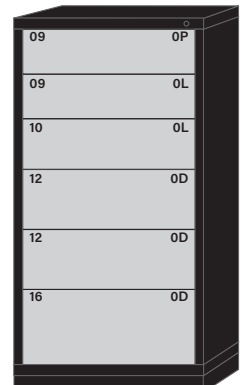

Eye-Level Height
6 drawers
64 compartments

6830301016

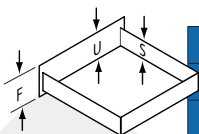

	DRAWER NUMBER																	
	04	05	06	07	08	09	10	11	12	13	14	15	16	17	18			
"U" Usable Height	2-1/4"	3"	3-7/8"	4-5/8"	5-3/8"	6-1/4"	7"	7-3/4"	8-1/2"	9-3/8"	10-1/8"	10-7/8"	11-3/4"	12-1/2"	13-1/4"			
"S" Side Height	1-7/8"		3"		4-3/8"						6-1/4"							
"F" Front Height	3-1/16"	3-7/8"	4-5/8"	5-7/16"	6-3/16"	7"	7-3/4"	8-9/16"	9-3/8"	10-1/8"	10-7/8"	11-3/4"	12-1/2"	13-5/16"	14-1/16"			

*Most popular cabinets shown. Contact Republic for even more sizes and drawer configurations.

MODULAR DRAWER CABINETS | PRE-DESIGNED UNITS



Cabinet and Drawers available in 6 premier color options



PRE-DESIGNED MODULAR DRAWER CABINETS

Modular drawer cabinets feature a capacity of 400 lbs per drawer. The forklift base allows you to easily move a fully loaded cabinet. Front and back covers are included to cover the forklift opening to prevent items from rolling underneath. Units ship assembled.

A variety of options are available to allow you to make these pre-designed configurations best fit your needs.

CHOOSE YOUR OPTIONS

- Choose one of the six color options for the cabinet
Use the Letter Designation for the chosen color
- Choose one of the six color options for the drawers
Use the Letter Designation for the chosen color
- Choose a drawer access type
Multiple drawer access allows all drawers to be open at one time while single drawer access allows only one drawer open at a time.
N - Multiple drawer access (without a lock)
M - Multiple drawer access (when using standard lock)
S - Single drawer access
- Choose compartment option
O - Empty drawers (no layout kits)
I - Layout kits (pre-configured partitions and dividers)
- Choose locking requirement
N - No locking system (use with multiple drawer access)
L - Standard locking system (use with either multiple or single drawer access)

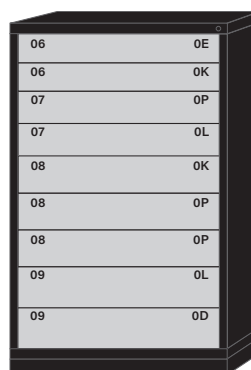

Medium - Eye-Level Height
9 drawers with
144 compartments

6836301011

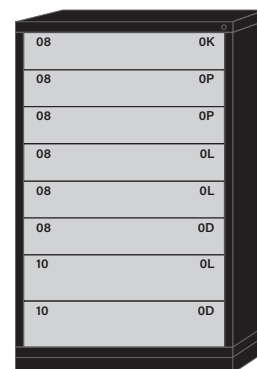

Medium - Eye-Level Height
8 drawers with
104 compartments

6836301014

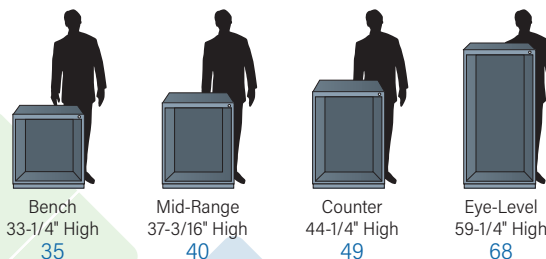

Slender
22-13/16" W
22

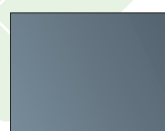

Medium
36-3/8" W
36



Extra
44-3/8" W
45



Double
59-5/8" W
60

PRE-DESIGNED UNITS | MODULAR DRAWER CABINETS

LAYOUT KIT OPTION

Choose the Layout Kit option to have partitions and dividers for each drawer. These adjustable layout kits create compartments within the drawers to help keep small parts organized.

When the Layout Kit option is selected, partitions will be installed into the drawers. Dividers will be included within each drawer and can be easily adjusted to create the perfect compartment size.

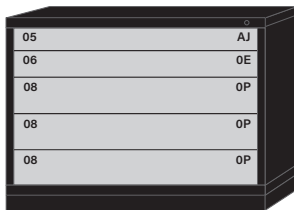

Extra - Bench Height
5 drawers
104 compartments

354530000B

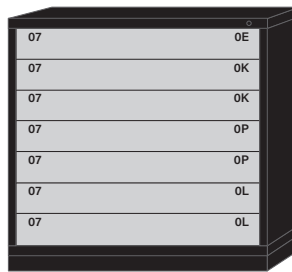

Extra - Counter Height
7 drawers
120 compartments

4945301006

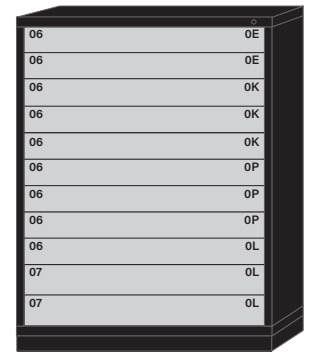

Extra - Eye-Level Height
11 drawers
192 compartments

6845301006

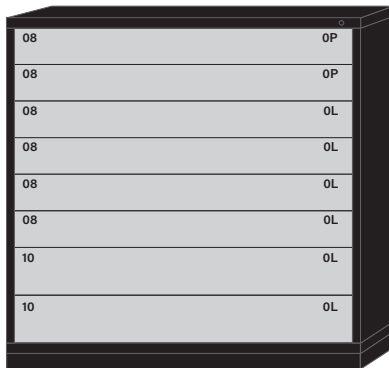

Double - Eye-Level Height
8 drawers
104 compartments

6860301014

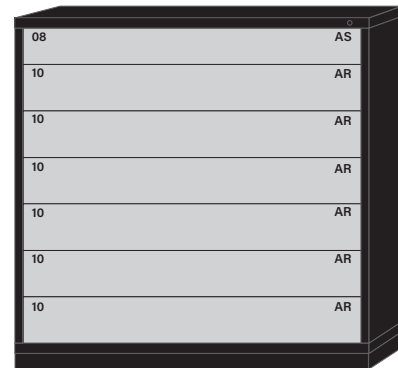

Double - Eye-Level
7 drawers
208 compartments

6860301015

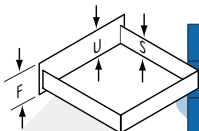

	DRAWER NUMBER															
	04	05	06	07	08	09	10	11	12	13	14	15	16	17	18	
"U" Usable Height	2-1/4"	3"	3-7/8"	4-5/8"	5-3/8"	6-1/4"	7"	7-3/4"	8-1/2"	9-3/8"	10-1/8"	10-7/8"	11-3/4"	12-1/2"	13-1/4"	
"S" Side Height	1-7/8"		3"			4-3/8"		6-1/4"								
"F" Front Height	3-1/16"	3-7/8"	4-5/8"	5-7/16"	6-3/16"	7"	7-3/4"	8-9/16"	9-3/8"	10-1/8"	10-7/8"	11-3/4"	12-1/2"	13-5/16"	14-1/16"	

*Most popular cabinets shown. Contact Republic for even more sizes and drawer configurations.

MODULAR DRAWER CABINETS | LAYOUT KITS



LAYOUT KITS

Easily add a layout kit to an empty modular drawer to create adjustable compartments.

Partitions secure to the bottom of the drawer while dividers can be easily adjusted as needed. Move, add, or remove dividers as your storage needs change.

CHOOSE YOUR KIT

Select kit based on the cabinet width.

Next complete the part number with one of the following numbers to get the correct height layout kit for your drawer:

045 - for 04 & 05 drawer
067 - for 06 & 07 drawer
089 - for 08 & 09 drawer
100 - for drawer 10 & up

STANDARD

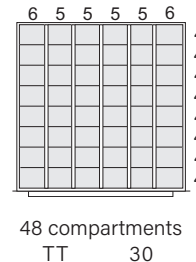
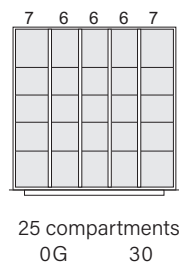
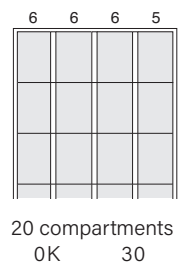
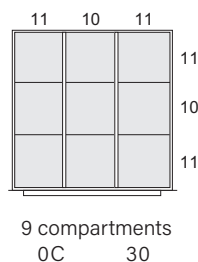

SLENDER

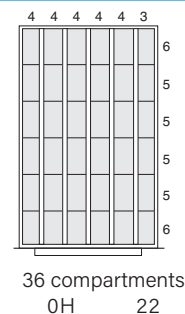
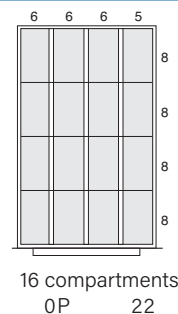
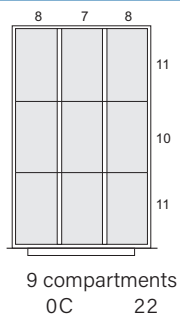
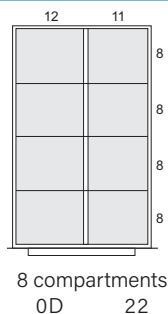

MEDIUM

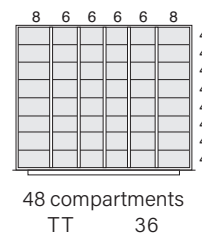
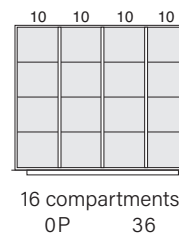
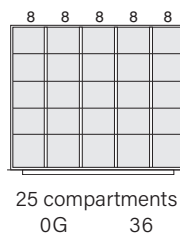
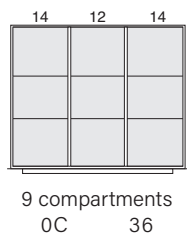
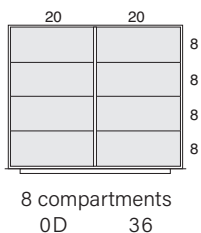

EXTRA

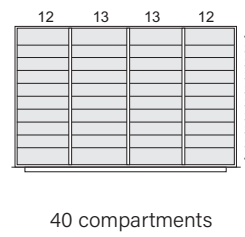
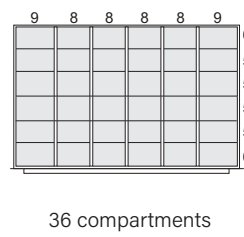
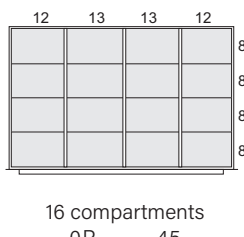
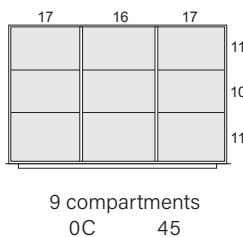

DOUBLE

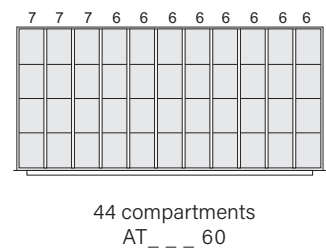
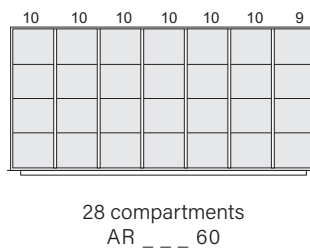
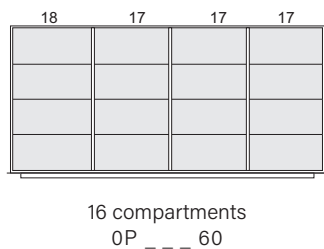
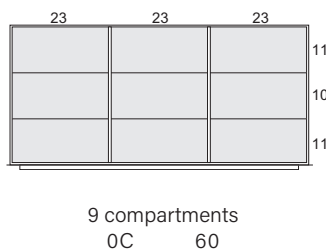

PARTITIONS & DIVIDERS | MODULAR DRAWER CABINETS

PARTITIONS AND DIVIDERS

Add on to an existing layout kit or build your own custom kit with individual partitions and dividers. Partitions secure into the bottom of the drawer with screws. Add dividers that can be easily adjusted to create the perfect compartment size.

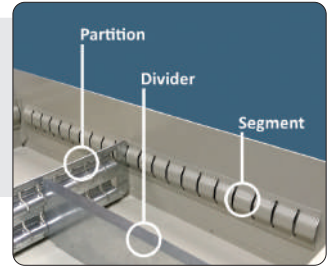

*All cabinets use a STANDARD partition when the partition runs front-to-back. Use other partitions based on cabinet width when partition runs from side-to-side.

PARTITIONS

Drawer Width	Number of Segments	Approximate Length	Divider 04 & 05 Drawers	Divider 06 & 07 Drawers	Divider 08 & 09 Drawers	Divider 10+ Drawers
Slender	23	18-1/4"	045P22W	067P22W	089P22W	100P22W
Standard*	32	25-7/16"	045P30W	067P30W	089P30W	100P30W
Medium	40	31-3/4"	045P36W	067P36W	089P36W	100P36W
Extra	50	39-3/4"	045P45W	067P45W	089P45W	100P45W
Double	69	54-15/16"	045P60W	067P60W	089P60W	100P60W

Dividers slip into partition and drawer slots to create smaller compartments.

Dividers larger than 14 segments feature a base flange to secure it to the drawer bottom with included screws.

DIVIDERS

Number of Segments	Approximate Length	Compartment Width (clear)	Divider 04 & 05 Drawers	Divider 06 & 07 Drawers	Divider 08 & 09 Drawers	Divider 10+ Drawers
3	2-1/4"	1-7/8"	045D03	067D03	089D03	100D03
4	3-1/6"	2-3/4"	045D04	067D04	089D04	100D04
5	3-7/8"	3-1/2"	045D05	067D05	089D05	100D05
6	4-5/8"	4-1/4"	045D06	067D06	089D06	100D06
7	5-7/16"	5-1/8"	045D07	067D07	089D07	100D07
8	6-1/4"	5-7/8"	045D08	067D08	089D08	100D08
9	7-1/16"	6-3/4"	045D09	067D09	089D09	100D09
10	7-7/8"	7-1/4"	045D10	067D10	089D10	100D10
11	8-5/8"	8-1/4"	045D11	067D11	089D11	100D11
12	9-7/8"	9-1/2"	045D12	067D12	089D12	100D12
13	10-1/4"	9-7/8"	045D13	067D13	089D13	100D13
14	11-1/8"	10-3/4"	045D14	067D14	089D14	100D14
15	11-7/8"	11-1/2"	045D15	067D15	089D15	100D15
16	12-5/8"	12-1/4"	045D16	067D16	089D16	100D16
17	13-7/16"	13-1/8"	045D17	067D17	089D17	100D17
18	14-1/4"	13-7/8"	045D18	067D18	089D18	100D18
19	15-1/16"	14-3/4"	045D19	067D19	089D19	100D19
20	15-7/8"	15-1/2"	045D20	067D20	089D20	100D20
21	16-5/8"	16-1/4"	045D21	067D21	089D21	100D21
22	17-7/16"	17-1/8"	045D22	067D22	089D22	100D22
23	18-1/4"	17-7/8"	045D23	067D23	089D23	100D23
24	19-1/16"	18-5/8"	045D24	067D24	089D24	100D24

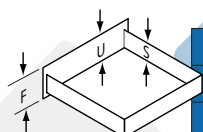

	DRAWER NUMBER															
	04	05	06	07	08	09	10	11	12	13	14	15	16	17	18	
"U" Usable Height	2-1/4"	3"	3-7/8"	4-5/8"	5-3/8"	6-1/4"	7"	7-3/4"	8-1/2"	9-3/8"	10-1/8"	10-7/8"	11-3/4"	12-1/2"	13-1/4"	
"S" Side Height	1-7/8"		3"		4-3/8"		6-1/4"									
"F" Front Height	3-1/16"	3-7/8"	4-5/8"	5-7/16"	6-3/16"	7"	7-3/4"	8-9/16"	9-3/8"	10-1/8"	10-7/8"	11-3/4"	12-1/2"	13-5/16"	14-1/16"	

MODULAR DRAWER CABINETS | SHELF UNITS



Shelf Units available in 6 premier color options



SHELF UNITS

Shelf units include a forklift base that allows you to easily move the cabinet. Front and back covers are included to cover the forklift opening to prevent items from rolling underneath. Each unit includes one adjustable shelf. Available as either an open unit or a closed unit with a door. Doors close with a magnetic catch and can also have a locking option. Extra and double wide units include two doors.

All units ship assembled. Contact Republic for other available size configurations.

CHOOSE YOUR OPTIONS

- Choose one of the six color options for the cabinet
Use the Letter Designation for the chosen color
- Choose one of the six color options for the door/shelf
Use the Letter Designation for the chosen color
- Choose locking requirement for door
N - No locking system
L - Standard lock

OPEN SHELF

Unit Width	Bench 33-1/4"h Includes 1 Shelf	Counter 44-1/4"h Includes 1 Shelf	Eye-Level 59-1/4"h Includes 2 Shelves
Slender	■ ■ N352210130N	■ ■ N492210220N	■ ■ N682210220N
Standard	■ ■ N353010130N	■ ■ N493010220N	■ ■ N683010220N
Medium	■ ■ N353610130N	■ ■ N493610220N	■ ■ N683610220N
Extra	■ ■ N354510130N	■ ■ N494510220N	■ ■ N684510220N
Double	■ ■ N356010130N	■ ■ N496010220N	■ ■ N686010220N

CLOSED SHELF

Unit Width	Bench 33-1/4"h Includes 1 Shelf	Counter 44-1/4"h Includes 1 Shelf	Eye-Level 59-1/4"h Includes 2 Shelves
Slender (1 door)	■ ■ N352210060 ■	■ ■ N492210080 ■	■ ■ N682210210 ■
Standard (1 door)	■ ■ N353010060 ■	■ ■ N493010080 ■	■ ■ N683010210 ■
Medium (1 door)	■ ■ N35361006 ■	■ ■ N49361008 ■	■ ■ N683610210 ■
Extra (2 door)	■ ■ N354510060 ■	■ ■ N494510080 ■	■ ■ N684510210 ■
Double (2 door)	■ ■ N35601006 ■	■ ■ N49601008 ■	■ ■ N686010210 ■

OVERHEAD UNITS | MODULAR DRAWER CABINETS

Overhead Units available in 6 premier color options



OPEN OVERHEAD

Overhead Width	Overhead Height 24-7/8"H	Overhead Height 28"H	Overhead Height 31-1/8"
Slender	■ N272210500N	■ N312210500N	■ N352210500N
Standard	■ N273010500N	■ N313010500N	■ N353010500N
Medium	■ N273610500N	■ N313610500N	■ N353610500N
Extra	■ N274510500N	■ N314510500N	■ N354510500N
Double	■ N276010500N	■ N316010500N	■ N356010500N

CLOSED OVERHEAD

Overhead Width	Overhead Height 24-7/8"H	Overhead Height 28"H	Overhead Height 31-1/8"
Slender (1 door)	■ ■ N272210550 ■	■ ■ N312210550 ■	■ ■ N352210550 ■
Standard (1 door)	■ ■ N273010550 ■	■ ■ N313010550 ■	■ ■ N353010550 ■
Medium (1 door)	■ ■ N273610550 ■	■ ■ N313610550 ■	■ ■ N353610550 ■
Extra (2 doors)	■ ■ N274510550 ■	■ ■ N314510550 ■	■ ■ N354510550 ■
Double (2 doors)	■ ■ N276010550 ■	■ ■ N316010550 ■	■ ■ N356010550 ■

NOTE: Overhead cabinet width must match width of lower cabinet.
Exception: one double overhead (59-5/8"w) can be assembled over two standard cabinets (30") with a 3/8" gap on either side of the overhead.

OVERHEAD UNITS

Overhead units feature a flat bottom that attached directly to the cabinet top below. Each overhead includes one adjustable shelf. Available as either an open unit or a closed unit with a door. Doors close with a magnetic catch and can also have a locking option. Extra and double wide units include two doors.

All units ship assembled. Contact Republic for other available size configurations.

CHOOSE YOUR OPTIONS

- Choose one of the six color options for the cabinet
Use the Letter Designation for the chosen color
- Choose one of the six color options for the door/shelf
Use the Letter Designation for the chosen color
- Choose locking requirement for door
N - No locking system
L - Standard lock

MODULAR DRAWER CABINETS | WEAPONS STORAGE

WEAPONS STORAGE CABINETS

Meets the requirements of paragraph 4 of the Small Arms Storage Rack Certification Document; part of AR 190-11 for the physical security of arms, ammunition and explosives.

Each cabinet features multiple drawer access and a forklift base. Integrated locking system using eternal lock bars at both vertical drawer ends provides for ultimate security (padlock not included). Pistol storage features foam inserts while rifle storage has rubber-coated gun partitions. All drawers feature a bottom polyester mesh liner for weapon surface protection. Units ship assembled.

CHOOSE YOUR OPTIONS

■ Choose one of the six color options for the cabinet
Use the Letter Designation for the chosen color

■ Choose one of the six color options for the drawers
Use the Letter Designation for the chosen color



PISTOL STORAGE 28-1/4"d x 59-1/4"h

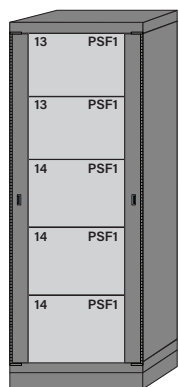

Slender 22-13/16"w
220 Pistols
■ ■ N6822300WPNI

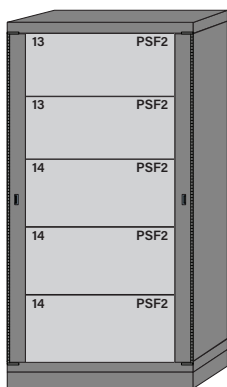

Standard 30"w
320 Pistols
■ ■ N6830300WPNI

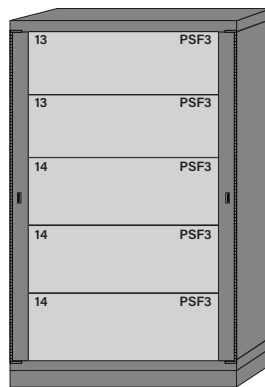

Medium 36-3/8"w
400 Pistols
■ ■ N6836300WPNI



External Lock Bar



Foam Inserts for Pistol Storage



Gun Partitions for Rifle Storage

RIFLE STORAGE 28-1/4"d x 59-1/4"h

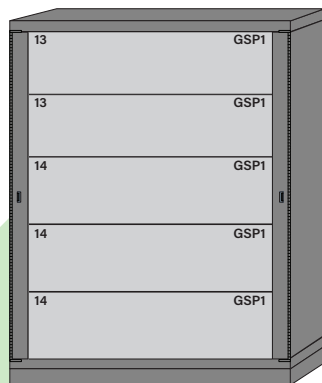

Extra 44-3/8"w
40 Weapons
■ ■ N6845300WPNI
56 | republicstorage.com

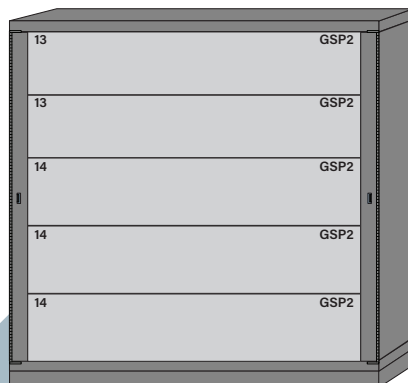

Double 59-5/8"w
40 Weapons
■ ■ N6860300WPNI

WEAPONS STORAGE | MODULAR DRAWER CABINETS

Foam Insert (includes mesh liner)	Minimum Drawer Height	Weapons per Drawer	Drawer Width
250PSF1	13	44	Slender 17-15/16"
250PSF2	13	64	Standard 25-1/8"
250PSF3	13	80	Medium 31-1/2"
250PSF4	13	100	Extra 39-1/2"
250PSF5	13	140	Double 54-11/16"



Foam Inserts for Pistol Storage

Rifle Partitions by Weapon Style		Extra Wide Cabinet		Double Wide Cabinet	
Weapon Model	Minimum Drawer Height	Partition Number	Weapons per Drawer	Partition Number	Weapons per Drawer
SUBMACHINE GUN					
A4	13	250GSP1	8	250GSP3	15
A5	14	250GSP1	8	250GSP3	15
MP5A2	13	250GSP1	8	250GSP3	15
MP5A3	14	250GSP1	8	250GSP3	15
M3A1	12	250GSP5	11	250GSP6	15
SD	14	250GSP1	8	250GSP3	15
CARBINE					
CAR15	13	250GSP2	8	-	-
M4	13	250GSP1	8	250GSP3	15
M4A1	13	250GSP1	8	250GSP3	15
MACHINE GUN					
MAG-58	16	-	-	250GSP4	5
M240B	16	-	-	250GSP4	5
M240G	16	-	-	250GSP4	5
M249	16	-	-	250GSP4	5
SHOTGUN					
M1200	13	250GSP1*	8	250GSP2	8
RIFLE					
M16	13	250GSP1*	8	250GSP2	8
M16 w/ M203	13	-	-	250GSP2	8
M-1A	13	-	-	250GSP2	8
SNIPER RIFLE					
M-24	13	-	-	250GSP2	8
BARREL					
M2	13	-	-	250GSP2	8



Gun Partitions for Rifle Storage

Rifle Partitions (includes mesh liner)	Drawer Width
250GSP1	Medium 31-1/2"
250GSP5	Medium 31-1/2"
250GSP2	Double 54-11/16"
250GSP3	Double 54-11/16"
250GSP4	Double 54-11/16"
250GSP6	Double 54-11/16"

*Weapons length must be less than 39-1/4" for storage in Extra Wide Cabinet

MODULAR DRAWER CABINETS | MOBILE CABINETS



Cabinet and Drawers available in 6 premier color options

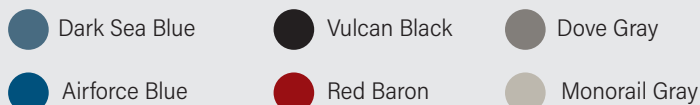

Standard 30"w
Overall height 38-5/8"h
6 drawers
75 compartments
■ ■ S3530301019 ■



Medium 36-3/8"w
Overall height 42-9/16"h
5 drawers
84 compartments
■ ■ S4045301021 ■

MOBILE CABINETS

Modular drawer cabinets feature a capacity of 400 lbs per drawer. Mobile cabinets include 2 fixed and 2 swivel 6" dia. casters. Each cabinet also includes a tubular handle. Cabinet ships assembled with minor assembly required for casters and handle.

A variety of options are available to allow you to make these pre-designed configurations best fit your needs.

CHOOSE YOUR OPTIONS

- Choose one of the six color options for the cabinet
Use the Letter Designation for the chosen color
- Choose one of the six color options for the drawers
Use the Letter Designation for the chosen color
- Choose compartment option
0 - Empty drawers (no layout kits)
1 - Layout kits (pre-configured partitions and dividers)



Standard 30"w
Overall height 38-5/8"h
5 drawers
92 compartments
■ ■ S3530301020 ■

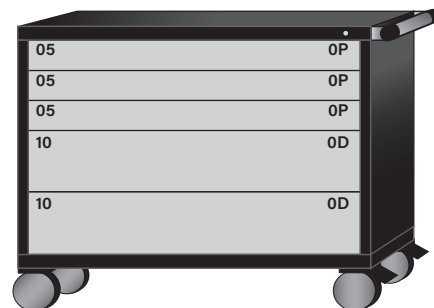

Extra 44-3/8"w
Overall height 38-5/8"h
5 drawers
64 compartments
■ ■ S3545301023 ■

CABINET ACCESSORIES

Upgrade the work surface of your cabinet by adding a hardwood or retainer top. Mesh drawer liners are also available. (*ships unassembled*)

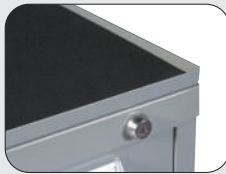

	Cabinet Width	Item No.
Hardwood Top 1-3/4" Thick	30"	NHT30NN00K
	36-3/8"	NHT36NN00K
	44-3/8"	NHT45NN00K
Steel Retainer Top 3/4" raised edges with vinyl mat	30"	■ NRT30NN00K
	36-3/8"	■ NRT36NN00K
	44-3/8"	■ NRT45NN00K

	Drawer Width	Item No.
Black Polyester Mesh Drawer Liner	25-3/8"	NML30NN00K
	31-3/4"	NML36NN00K
	39-3/4"	NML45NN00K

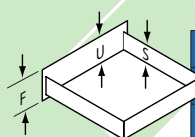

	DRAWER NUMBER															
	04	05	06	07	08	09	10	11	12	13	14	15	16	17	18	
"U" Usable Height	2-1/4"	3"	3-7/8"	4-5/8"	5-3/8"	6-1/4"	7"	7-3/4"	8-1/2"	9-3/8"	10-1/8"	10-7/8"	11-3/4"	12-1/2"	13-1/4"	
"S" Side Height	1-7/8"		3"			4-3/8"		6-1/4"								
"F" Front Height	3-1/16"	3-7/8"	4-5/8"	5-7/16"	6-3/16"	7"	7-3/4"	8-9/16"	9-3/8"	10-1/8"	10-7/8"	11-3/4"	12-1/2"	13-5/16"	14-1/16"	

MOBILE WORKSTATIONS | MODULAR DRAWER CABINETS

Cabinet and Drawers available in 6 premier color options

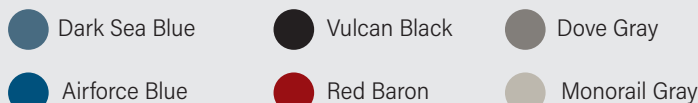

Overall height 39-3/4"h
10 drawers
208 compartments
■ S352230W1005 ■ - 45-5/8"w
■ S353030W2005 ■ - 60"w



Overall height 39-3/4"h
12 drawers / 1 door
216 compartments
■ S352230W1004 ■ - 45-5/8"w
■ S353030W2004 ■ - 60"w



shown with optional hardwood top

MOBILE CABINETS

Modular drawer cabinets feature a capacity of 400 lbs per drawer. Mobile cabinets include 2 fixed and 2 swivel 6" dia. casters. Each cabinet also includes a tubular handle. Cabinets with doors include one adjustable shelf behind each door. Cabinet ships assembled with minor assembly required for casters and handle.

A variety of options are available to allow you to make these pre-designed configurations best fit your needs.

CHOOSE YOUR OPTIONS

- Choose one of the six color options for the cabinet
Use the Letter Designation for the chosen color
- Choose one of the six color options for the drawers
Use the Letter Designation for the chosen color
- Choose compartment option
0 - Empty drawers (no layout kits)
I - Layout kits (pre-configured partitions and dividers)



Overall height 39-3/4"h
6 drawers / 1 door
108 compartments
■ S352230W1001 ■ - 45-5/8"w
■ S353030W2001 ■ - 60"w



Overall height 43-3/4"h
5 drawers
60 compartments
■ S402230W1002 ■ - 45-5/8"w
■ S403030W2002 ■ - 60"w

	Cabinet Width	Item No.
Hardwood Top 1-3/4" Thick	45-4/8" (2 Slender)	NHT45WNN00K
	60" (2 Standard)	NHT60WNN00K
Steel Retainer Top 3/4" raised edges with vinyl mat	45-4/8" (2 Slender)	■ NRT45WNN00K
	60" (2 Standard)	■ NRT60WNN00K

	Drawer Width	Item No.
Black Polyester Mesh Drawer Liner	18-3/16"	NML22NN00K
	25-3/8"	NML30NN00K

CABINET ACCESSORIES

Upgrade the work surface of your cabinet by adding a hardwood or retainer top. Mesh drawer liners are also available. *(ships unassembled)*

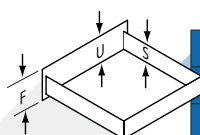

	DRAWER NUMBER															
	04	05	06	07	08	09	10	11	12	13	14	15	16	17	18	
"U" Usable Height	2-1/4"	3"	3-7/8"	4-5/8"	5-3/8"	6-1/4"	7"	7-3/4"	8-1/2"	9-3/8"	10-1/8"	10-7/8"	11-3/4"	12-1/2"	13-1/4"	
"S" Side Height	1-7/8"		3"			4-3/8"		6-1/4"								
"F" Front Height	3-1/16"	3-7/8"	4-5/8"	5-7/16"	6-3/16"	7"	7-3/4"	8-9/16"	9-3/8"	10-1/8"	10-7/8"	11-3/4"	12-1/2"	13-5/16"	14-1/16"	

*Most popular cabinets shown. Contact Republic for even more sizes and drawer configurations.

MODULAR DRAWER CABINETS | WORK BENCHES



Cabinet and Drawers available in 6 premier color options

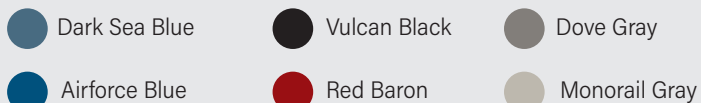

MODULAR CABINET WORKBENCHES

Upgrade any modular drawer cabinet into a complete work bench set up. Start with either a standard or slender wide modular drawer cabinet. (see pages 46-51 for cabinet options)

Build a basic work bench by adding a work surface and a panel leg. Add either an adjustable footrest, a stringer, or an under-counter shelf to help stabilize your new work bench.

Workbenches can also be built using two modular drawer cabinets on either end of the work surface. Add other accessories to create the perfect workbench for your needs.



1 Hardwood Work Surface 30"d x 1-3/4"h	Item No.
30"w	RS251WHD30
45"w	RS251WHD45
60"w	RS251WHD60
72"w	RS251WHD72
84"w	RS251WHD84
90"w	RS251WHD90
96"w	RS251WHD96
120"w	RS251WHD120

2 Leg	Height	Item No.
Open Panel	Desk 26-7/8"h	RS251OPL270
	Table 30-1/8"h	RS251OPL310
	Bench 33-1/4"h	RS251OPL350
	Mid-Range 37-3/16"h	RS251OPL400
	Counter 44-1/4"h	RS251OPL490
Closed Panel	Desk 26-7/8"h	RS251CPL270
	Table 30-1/8"h	RS251CPL310
	Bench 33-1/4"h	RS251CPL350
	Mid-Range 37-3/16"h	RS251CPL400
	Counter 44-1/4"h	RS251CPL490

3 Adjustable Footrest	Item No.
27" to 46-1/4"	RS240853
46-1/4" to 69"	RS240854
18" to 29"	RS240855

WORK BENCHES | MODULAR DRAWER CABINETS



Stringer	Work Surface	Item No.
Standard Wide Cabinet-to-Leg Configuration	36"w	RS251STR36SL
	60"w	RS251STR60SL
	72"w	RS251STR72SL
	96"w	RS251STR96SL
Slender Wide Cabinet-to-Leg Configuration	60"w	RS251STR60
	72"w	RS251STR72
	96"w	RS251STR96
Leg-to-Leg Configuration	30"w	RS251STR45WB
	45"w	RS251STR60WB
	60"w	RS251STR72WB
	72"w	RS251STR84WB
	84"w	RS251STR90WB
	90"w	RS251STR96WB

4

End Stops	Work Surface	Item No.
Back Stops	60"w	RS251WBS60
	72"w	RS251WBS72
	84"w	RS251WBS84
	90"w	RS251WBS90
Side Stops	Left Side	RS251WSSL
	Right Side	RS251WSSR

5

Risers and Accessories	Size	Item No.
Risers	60"w x 10-1/2"d x 12"h	RS2625
	60"w x 14"d x 18"h	RS2626
	72"w x 10-1/2"d x 12"h	RS2628
	72"w x 14"d x 18"h	RS2929
Pick Racks	60"w	RS2630
	72"w	RS2631
Plastic Bins	4-1/8"w x 4-1/8"d x 3"h	RS78203
	4-1/8"w x 7-1/4"d x 3"h	RS78206
	5-7/8"w x 11-1/2"d x 5"h	RS78209

MODULAR DRAWER CABINETS | WORK BENCHES



Cabinet and Drawers available in 6 premier color options

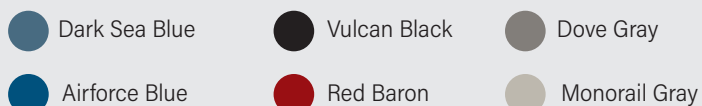

MODULAR CABINET WORKBENCHES

Upgrade your work bench set up into an office friendly option with modesty panels.

Increase your work surface area and storage by adding a bookcase riser and bookcases. 60" and 72" wide bookcase risers are designed to support the weight of two loaded bookcases, while the 90" wide bookcase riser can hold three.



Under-Counter Shelf for Cabinet-to-Leg Configuration	Work Surface	Item No.
Used with Slender Cabinets	60"w	RS251UCS60SL
	72"w	RS251UCS72SL
	96"w	RS251UCS96SL
Used with Standard Cabinets	60"w	RS251UCS60
	72"w	RS251UCS72
	96"w	RS251UCS96

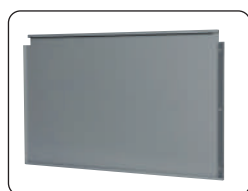

Modesty Panel	Cabinet Height	Work Surface	Item No.
Used with Slender Cabinets	Desk/Table Height	60" W	RS251MDP60270SL
	Bench/Mid-Range Height	60" W	RS251MDP60270
	Desk/Table Height	72" W	RS251MDP60350SL
	Bench/Mid-Range Height	72" W	RS251MDP60350
Used with Standard Cabinets	Desk/Table Height	60" W	RS251MDP72270SL
	Bench/Mid-Range Height	60" W	RS251MDP72270
	Desk/Table Height	72" W	RS251MDP72350SL
	Bench/Mid-Range Height	72" W	RS251MDP72350

WORK BENCHES | MODULAR DRAWER CABINETS

8

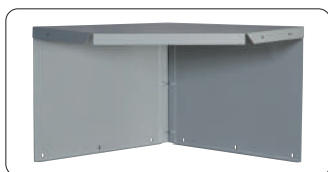
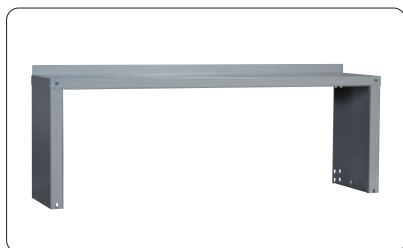

Bookcase Riser	Size	Item No.
Bookcase Riser 60"w x 14"d	18"h	RS251BRS6018
	21"h	RS251BRS6021
	24"h	RS251BRS6024
Bookcase Riser 72"w x 14"d	18"h	RS251BRS7218
	21"h	RS251BRS7221
	24"h	RS251BRS7224
Bookcase Riser 90"w x 14"d	18"h	RS251BRS9018
	21"h	RS251BRS9021
	24"h	RS251BRS9024
Bookcase Corner Riser	18"h	RS251BCR3018
	21"h	RS251BCR3021
	24"h	RS251BCR3024

9



Bookcase Back Panel	Size	Item No.
60"w Back Panel	18"h	RS251RBP6018
	21"h	RS251RBP6021
	24"h	RS251RBP6024
72"w Back Panel	18"h	RS251RBP7218
	21"h	RS251RBP7221
	24"h	RS251RBP7224
90"w Back Panel	18"h	RS251RBP9018
	21"h	RS251RBP9021
	24"h	RS251RBP9024

10



Bookcase	Size	Item No.
Open Bookcase	30"w x 14"d x 24-3/4"h	RS251BKC270
	30"w x 14"d x 31-1/8"h	RS251BKC350
	36"w x 14"d x 24-3/4"h	RS251BKC270M
	36"w x 14"d x 31-1/8"h	RS251BKC350M
Closed Bookcase (2 Doors)	30"w x 14"d x 24-3/4"h	RS251BKCD270
	30"w x 14"d x 31-1/8"h	RS251BKCD350
	36"w x 14"d x 24-3/4"h	RS251BKCD270M
	36"w x 14"d x 31-1/8"h	RS251BKCD350M



WORKBENCHES

PRECISE HEIGHT ADJUSTMENTS

Whether you're sitting or standing, this workbench adapts easily to your preferred working posture. The overall height range of the adjustable legs is 32.25" to 44.25" high giving you a remarkable 12" range of height adjustment.

Choose from a variety of work surfaces and sizes. Optional accessories are available to help you create the ideal workstation for your needs. Pre-designed workbenches are available in the most popular sizes.

Components and accessories are also sold separately. Steel workbench components are available in Dove Gray. Workbenches ship unassembled.

Available In #20 Dove Gray

PRE-DESIGNED WORKBENCHES

Includes	Width	Depth	Steel Top	Hardwood Top	Shop Top®
Includes: 1 Work Surface 1 Pair Adjustable Legs 1 Stringer	60"	30"	RS232502A	RS232540A	RS232488A
	60"	36"	RS232503A	RS232541A	RS232489A
	72"	30"	RS232504A	RS232542A	RS232490A
	72"	36"	RS232505A	RS232543A	RS232491A

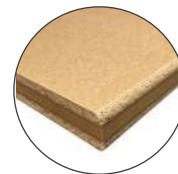
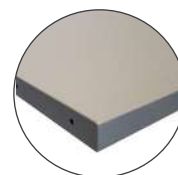

BUILD YOUR OWN

Select Work Surface, Legs, and Stringer

Width	Depth	Steel Top	Hardwood Top	Shop Top®
48"	30"	RS232765	RS232715	RS232739
	36"	RS232766	RS232716	RS232740
60"	30"	RS232767	RS232717	RS232741
	36"	RS232768	RS232718	RS232742
72"	30"	RS232769	RS232719	RS232743
	36"	RS232770	RS232720	RS232744
96"	36"	RS232774	RS232722	RS232745

Depth	Leg Assembly (one pair)
30"	RS232758
36"	RS232759

Width	Stringer
48"	RS232650
60"	RS232651
72"	RS232652
96"	RS232653



OPTIONAL ACCESSORIES

Drawer w/ Keyed Lock	
18" w x 18" d x 6" h	RS232788

Workbench Size		Back & End Stops	Lower Shelf (12"d)*	Riser
Width	Depth			
48"	30"	232600	RS232640	RS232624
	36"	232601		
60"	30"	232602	RS232642	RS232625
	36"	232603		
72"	30"	232604	RS232644	RS232626
	36"	232605		
96"	36"	-	RS232646	-

*Two shelves can be used to create more storage depth.

METAL STOOLS

WHERE HISTORY MEETS MODERN FUNCTIONALITY

The 1901 Stool features generously sized square seat with rounded corners and a diamond pattern perforation. These stools feature flared legs, making stacking and storing them a breeze. The channel braces on the stools offer stability and double as footrests! Each stool includes a hook that attaches to the inside edge of the seat for hanging bags or purses. Stools are all-welded and finished with our durable powder coat paint finish. Stools ship assembled, hook ships loose.

OPTIONAL ACCESSORIES

For maximum comfort, add the curved steel back. This back has matching diamond perforations as well as an easy grip opening to make moving or carrying the stool easier. Our solid wood seat featuring a warm walnut stain fits neatly on top of the stool and bolts securely in place.

1901 Stools Feature:

- 24" or 30" Height
- 14-Gauge Steel
- Powder Coat Finish
- Diamond Pattern Ventilation
- 500 lb Capacity

- 20 - Dove Gray
- 16 - Red Baron
- 94 - Jet Black



Item	24"h	30"h
Stool	RS231800	RS231900
Stool w/ Steel Back	RS231804	RS231904
Stool w/ Wood Seat	RS231808	RS231908
Stool w/ Steel Back & Wood Seat	RS231812	RS231912
Steel Back	RS231950	
Wood Seat	RS231955	

**Seats and Backs ship loose.*

INDUSTRIAL SEATING

Republic's workbench seating boasts rugged construction, featuring polyurethane seats and backs engineered to ensure durability even under challenging conditions. Their ergonomic design caters to a wide range of body types, offering multiple height adjustments for prolonged comfort. Items ship unassembled.



RS2024N



RS1990



RS2092N

	Standard Industrial Chair	Spider Stool	Sit-Stand Stool
Item	RS2024N	RS1990	RS2092N
Capacity	300 lbs	300 lbs	300 lbs
Adjustable	Seat Height 17"h to 35"h	Seat Height 21"h to 31"h	Seat Height 24"h - 34"h 20° Pivot Range for Seat Angle
Dimensions	Seat - 16"w x 16"d Backrest - 14-3/4"w x 8"h	Seat - 16-1/2"w x 16-1/2"d Backrest - 15-1/2"w x 12-1/2"h	Seat - 14"w x 8-1/2"d
Includes	Tubular Bottom Steel Base w/ Glides 25" Wide Five Leg Base 2 Level Footrest Pneumatic Lift	Tubular Bottom Steel Base w/ Glides 25" Wide Five Leg Base 20" Diameter Foot Ring Pneumatic Lift	Tubular Steel Column Construction Gravity Locking System Handle and Rollers for Mobility



APPLICATIONS

All-welded storage cabinets offer the strength, flexibility, and overall capacity for industrial and manufacturing facilities as well as warehouses, automotive shops, and garages.

USE FOR: Storing heavy tools, equipment, or supplies.

AVAILABLE WIDTHS	36" 39" 48" 60"
AVAILABLE DEPTHS	21" 24" 48" 60"
AVAILABLE HEIGHTS	46" 64" 60" 76" 82"
OVERALL COST	\$\$\$
ASSEMBLY	Easy

HEAVY-DUTY STORAGE

We build the all-welded storage cabinets using 14-gauge steel. The all-welded construction creates rugged and durable industrial steel cabinets. Welded hinge plates to each door feature heavy-duty brass hinge pins to keep the doors aligned so that they close flush and open easily.

SECURED STORAGE

To ensure maximum security, the all-welded storage cabinets feature a robust 3-point latching system with a padlock hasp integrated into the handle. This allows you to securely lock the cabinet, protecting your valuable items from unauthorized access and ensuring peace of mind.



ADJUSTABLE SHELVES

Shelves are adjustable on 3" centers, allowing you to customize the interior space to accommodate items of various sizes. Each shelf boasts an impressive payload capacity of 1,450 lbs, ensuring that you can store heavy equipment, tools, and supplies with ease and confidence.



FORKLIFT BASE

Welded 4" high legs are welded directly to the cabinet, serving as a sturdy base and allowing forklifts to easily transport and maneuver them. This feature enhances the cabinet's versatility and makes them a convenient choice for warehouses and other industrial environments.



ALL-WELDED STORAGE CABINETS

INDUSTRIAL STORAGE CABINETS

All-welded storage cabinets are built to withstand the toughest storage challenges. These heavy-duty cabinets are constructed from durable 14-gauge steel, ensuring long-lasting durability and reliability.

With a remarkable weight capacity of 1,450 pounds per shelf, our all-welded storage cabinets provide ample storage space for even the heaviest items, making them ideal for industrial, commercial, and warehouse settings. The shelves are designed to handle heavy loads without bowing or bending, ensuring that your valuable items are stored securely.

Whether you need to store heavy tools, equipment, or supplies, our all-welded storage cabinets offer a reliable and secure storage solution that can handle the toughest demands. A variety of sizes and configurations are available to help you find the perfect storage cabinet to meet your needs.

All-welded cabinets are ideal for a wide range of applications across various industries. They can withstand the demands of heavy-duty environments and keep essential items organized and easily accessible.



CABINET VARIETY

The all-welded storage cabinets are highly versatile, offering different configurations to meet a wide range of storage needs. Whether you require a combination cabinet with a mix of half-shelves and hanging storage, bin storage cabinets for organizing small parts and components, or deep door cabinets for accommodating larger items, our all-welded storage cabinets cater to the unique requirements of various industries and applications, providing durable storage solutions.



ALL-WELDED STORAGE CABINETS | SHELF CABINETS



STANDARD SHELF CABINETS

Includes four adjustable full-width shelves.

W x D x H	No. of Shelves	Cabinet	Extra Shelf
36" x 21" x 82"	4 Full	RS1114 •	RS11161 •
36" x 24" x 82"	4 Full	RS1115 •	RS11191 •
48" x 24" x 82"	4 Full	RS1120 •	RS1161 •
60" x 24" x 82"	4 Full	RS1120 •	RS1146 •

VENTILATED SHELF CABINETS

Includes four adjustable full-width shelves and diamond perforations on both doors.

W x D x H	No. of Shelves	Cabinet	Extra Shelf
36" x 21" x 82"	4 Full	RS1114 •	RS11161 •
36" x 24" x 82"	4 Full	RS1115 •	RS11191 •
48" x 24" x 82"	4 Full	RS1120 •	RS1161 •
60" x 24" x 82"	4 Full	RS1120 •	RS1146 •

ALL-WELDED SHELF CABINETS

All-welded cabinets are built with 14-gauge steel construction. The heavy-duty steel doors feature 5/16" brass-pin hinges for smooth operation and precise alignment. A secure 3-point locking system includes a 3/8" latch rod on the right door. The handle includes an integrated hasp to accept a user provided padlock.

Shelves are adjustable on 3" centers, each capable of holding a payload of up to 1,450 lbs. The 4" high legs create a forklift base allowing convenient transportation of the cabinet as needed.

All-Welded Cabinet Features:

- 14-Gauge Steel Construction
- 1,450 lbs load capacity per shelf
- Turn handle with Padlock Hasp
- 4" High Welded Legs

Available In #20 Dove Gray



COMBINATION CABINETS

Includes one fixed full-width shelf, one partition, one coat rod, and three adjustable half-width shelves.

W x D x H	No. of Shelves	Cabinet	Extra Half Shelf
36" x 24" x 82"	1 Full / 3 Half	RS1121 •	RS1162
48" x 24" x 82"	1 Full / 3 Half	RS1148 •	RS1165
60" x 24" x 82"	1 Full / 3 Half	RS1149 •	RS1166

COMPACT CABINETS

Shorter height cabinets with adjustable full-width shelves.

W x D x H	No. of Shelves	Cabinet	Extra Shelf
36" x 21" x 46"	2 Full	RS1110 •	RS11161 •
36" x 21" x 64"	3 Full	RS1112 •	RS11161 •
36" x 24" x 64"	3 Full	RS1113	RS11191 •
48" x 24" x 64"	3 Full	RS1147 •	RS1161 •



MOBILE CABINET

6"h casters; 2 swivel w/ brake, 2 rigid - 2,800 total capacity

W x D x H	No. of Shelves	Cabinet	Extra Shelf
60" x 24 x 67-1/2"	3 Full	RS1170 •	RS1146 •



VISIBLE CABINETS | ALL-WELDED STORAGE CABINETS



VISIBLE SHELF CABINETS

Includes four adjustable full-width shelves.
Safety Center available in SUNSHINE YELLOW

W x D x H	No. of Shelves	Cabinet	Extra Shelf
48" x 24" x 82"	4 Full	RS1120V •	RS1161 •
48" x 24" x 82"	4 Full	RS1120SC	RS1161 •



ALL-WELDED VISIBLE CABINETS

All-welded cabinets are built with 14-gauge steel construction. The heavy-duty steel doors feature 5/16" brass-pin hinges for smooth operation and precise alignment. A secure 3-point locking system includes a 3/8" latch rod on the right door. The handle includes an integrated hasp to accept a user provided padlock. Lexan door inserts allow quick visibility of the cabinet contents.

Shelves are adjustable on 3" centers, each capable of holding a payload of up to 1,450 lbs. The 4" high legs create a forklift base allowing convenient transportation of the cabinet as needed.

All-Welded Cabinet Features:

- 14-Gauge Steel Construction
- 1,450 lbs load capacity per shelf
- 3/16" thick Lexan door inserts
- Turn handle with Padlock Hasp
- 4" High Welded Legs

● Available In #20 Dove Gray

VISIBLE COMBINATION BIN CABINET

Includes 3 adjustable full-width shelves and 16 large plastic parts bins. (8-1/4" w x 14-3/4" d x 7" h)

W x D x H	No. of Shelves	Cabinet	Extra Shelf
36" x 21" x 82"	3 Full	RS1123V •	RS11161 •



4-DOOR CABINETS

Includes one fixed full-width shelf per compartment. Available with two visible doors, or all solid doors

W x D x H	Doors	Cabinet
48" x 24" x 82"	2 Visible / 2 Solid	RS11204DV
48" x 24" x 82"	4 Solid	RS11204D



• Denotes Stock Item

ALL-WELDED STORAGE CABINETS | BIN CABINETS



ALL-WELDED BIN / SHELF CABINETS

All-welded cabinets are built with 14-gauge steel construction. The heavy-duty steel doors feature 5/16" brass-pin hinges for smooth operation and precise alignment. A secure 3-point locking system includes a 3/8" latch rod on the right door. The handle includes an integrated hasp to accept a user provided padlock.

Shelves are adjustable on 3" centers, each capable of holding a payload of up to 1,450 lbs. The 4" high legs create a forklift base allowing convenient transportation of the cabinet as needed.

Note: Bins ship loose inside cabinet

All-Welded Cabinet Features:

- 14-Gauge Steel Construction
- 1,450 lbs load capacity per shelf
- Removable plastic bins
- Turn handle with Padlock Hasp
- 4" High Welded Legs

Available In #20 Dove Gray



64 BIN CABINET

Full-width shelf and partition are have fixed position
Half-width shelves are adjustable

W x D x H	Includes	Cabinet	Extra Half Shelf
36" x 21" x 82"	1 Full Shelf 3 Half Shelves 50 Small Bins 14 Large Bins	RS1122 •	RS1163 •



16 BIN CABINET

Full-width shelves are adjustable

W x D x H	Includes	Cabinet	Extra Half Shelf
36" x 21" x 82"	3 Full Shelves 14 Large Bins	RS1123 •	RS11161 •



81 BIN CABINET

Full-width shelves are adjustable

W x D x H	Includes	Cabinet	Extra Shelf
36" x 21" x 82"	4 Full Shelves 81 Small Bins	RS1155 •	RS11161 •



102 BIN CABINET

Full-width shelves are adjustable

W x D x H	Includes	Cabinet	Extra Shelf
36" x 21" x 82"	3 Full Shelves 86 Small Bins 16 Large Bins	RS1156 •	RS11161 •

BIN CABINETS | ALL-WELDED STORAGE CABINETS



136 BIN CABINET

W x D x H	Includes	Cabinet
36" x 21" x 82"	100 Small Bins 36 Large Bins	RS1124 •



181 BIN CABINET

W x D x H	Includes	Cabinet
48" x 21" x 82"	136 Small Bins 45 Large Bins	RS1136



ALL-WELDED BIN CABINETS

All-welded cabinets are built with 14-gauge steel construction. The heavy-duty steel doors feature 5/16" brass-pin hinges for smooth operation and precise alignment. A secure 3-point locking system includes a 3/8" latch rod on the right door. The handle includes an integrated hasp to accept a user provided padlock.

The 4" high legs create a forklift base allowing convenient transportation of the cabinet as needed.

Note: Bins ship loose inside cabinet

All-Welded Cabinet Features:

- 14-Gauge Steel Construction
- Removable plastic bins
- Turn handle with Padlock Hasp
- 4" High Welded Legs

● Available In #20 Dove Gray



224 BIN CABINET

W x D x H	Includes	Cabinet
60" x 21" x 82"	170 Small Bins 54 Large Bins	RS1141 •



• Denotes Stock Item

ADDITIONAL BINS AND DIVIDERS

Bin Size	W x D x H	Capacity	Item No.	Bin Divider
Small	4-1/8" x 5-3/8" x 3"	10 lbs	78222 •	78223
Large	8-1/4" x 14-3/4" x 7"	60 lbs	78228 •	78229

ALL-WELDED STORAGE CABINETS | DEEP-DOOR CABINETS



ALL-WELDED DEEP-DOOR CABINETS

All-welded cabinets are built with 14-gauge steel construction. The heavy-duty steel doors feature 5/16" brass-pin hinges for smooth operation and precise alignment. A secure 3-point locking system includes a 3/8" latch rod on the right door. The handle includes an integrated hasp to accept a user provided padlock.

Shelves are adjustable on 3" centers, each capable of holding a payload of up to 1,450 lbs. The 4" high legs create a forklift base allowing convenient transportation of the cabinet as needed.

Cabinet interior is 21" deep. The deep doors are 5-5/8" deep with hard composition caster underneath to maintain positive alignment. Unique tilt-bins swing forward to allow 100% access to contents.

Note: Tilt-bins are pre-assembled while large bins ship loose inside cabinet

All-Welded Cabinet Features:

- 14-Gauge Steel Construction
- 1,450 lbs load capacity per shelf
- Removable plastic bins
- Turn handle with Padlock Hasp
- 4" High Welded Legs

Available In #20 Dove Gray



4 SHELF / 24 BIN CABINET

W x D x H	Includes	Cabinet	Extra Shelf
39" x 27" x 76"	4 Full Shelves 24 Tilt-Bins	RS1156	RS1160



2 SHELF / 40 BIN CABINET

W x D x H	Includes	Cabinet	Extra Shelf
39" x 27" x 76"	2 Full Shelves 24 Tilt-Bins	RS1126	RS1160



4 SHELF / 12 BIN CABINET

W x D x H	Includes	Cabinet	Extra Shelf
39" x 27" x 76"	4 Full Shelves 6 Door Shelves 12 Tilt-bins	RS1127	RS1160

Note: Door shelves adjustable on 5-1/2" centers with 75 lb capacity



4 SHELF / 36 COMBINATION BIN CABINET

W x D x H	Includes	Cabinet	Extra Half Shelf
39" x 27" x 76"	1 Full Shelf 3 Half shelves 12 Large bins 24 Tilt-bins	RS1128	RS1164

DEEP-DOOR CABINETS | ALL-WELDED STORAGE CABINETS

MAINTENANCE CENTER DRAWERS

Designed from our modular drawer cabinets, these drawers have a capacity of 400 lbs per drawer. This internal drawer cabinet creates perfect storage for small items, parts, and tools.

An external lockbar includes a hasp that can hold a user provided padlock to easily secure the drawers closed.



4 DRAWER / 16 BIN MAINTENANCE CENTER

W x D x H	Includes	Cabinet
39" x 36-1/2" x 76"	39" Shelf Adjustable Shelf 4 Door Shelves 16 Tilt-Bins 1 Drawer w/ Top Cover & Locking Latch 3 Drawers <i>drawer interiors are 31-1/2"w x 25-1/8"d</i> <i>drawer heights: 2-1/4" 3" 4-5/8" 4-5/8"</i>	RS1104F



4 DRAWER / 18 BIN MAINTENANCE CENTER

W x D x H	Includes	Cabinet
60" x 36-1/2" x 60"	Shelf (14"w) with Coat Rod 5 Door Shelves 18 Tilt-Bins Roll out shelf 4 Drawers <i>drawer interiors are 39-1/2"w x 25-1/8"d</i> <i>drawer heights: 2-1/4" 3" 9-3/8" 9-3/8"</i>	RS1101F



4 DRAWER / 70 BIN MAINTENANCE CENTER

W x D x H	Includes	Cabinet
60" x 36-1/2" x 60"	Shelf (14"w) with Coat Rod 52 Small Bins 18 Tilt-Bins Roll out shelf 4 Drawers <i>drawer interiors are 39-1/2"w x 25-1/8"d</i> <i>drawer heights: 2-1/4" 3" 9-3/8" 9-3/8"</i>	RS1102F



6 DRAWER / 18 BIN MAINTENANCE CENTER

W x D x H	Includes	Cabinet
60" x 36-1/2" x 60"	3 Adjustable Shelves (21-1/4"w) 5 Door Shelves 18 Tilt-Bins 1 Drawer w/ Top Cover & Locking Latch 5 Drawers <i>drawer interiors are 31-1/2"w x 25-1/8"d</i> <i>drawer heights: 2-1/4" 3" 4-5/8" 4-5/8" 9-3/8" 9-3/8"</i>	RS1103F

1200 SERIES CABINETS



STANDARD SHELF CABINETS

Includes four adjustable full-width shelves.

W x D x H	Per Shelf Capacity	Cabinet	Extra Shelf
36" x 18" x 78"	110 lbs	RS1281 •	RS12551 •
36" x 24" x 78"	110 lbs	RS1291 •	RS12601 •
48" x 24" x 78"	150 lbs	RS1231 •	RS12581 •



1200 SERIES CABINETS

These economical storage cabinets feature durable steel construction with modern squared corners that provide a sleek look. The full height double doors open wide to allow full access to all areas of the cabinet. The 2-3/4" h base provides extra toe room below the doors.

Shelves can be adjusted on 3/4" centers without tools. Each shelf is held in place with four clips. The chrome plated handle turns a 3-point locking system to secure the doors closed. The handle includes an integrated lock with 2 keys.

1200 Series Cabinet Features:

- Steel construction
- Shelves adjust on 3/4" centers
- Locking turn handle with keys
- 2-3/4" High base

● Available In #20 Dove Gray



COMBINATION CABINETS

Includes one fixed full-width shelf, one partition, one coat rod, and four adjustable half-width shelves.

W x D x H	Per Shelf Capacity	Cabinet	Extra Half Shelf
36" x 18" x 78"	75 lbs	RS1289 •	-
36" x 24" x 78"	75 lbs	RS1299 •	-
48" x 24" x 78"	75 lbs	RS1233 •	-



WARDROBE CABINETS

Includes one adjustable full-width shelf and one coat rod.

W x D x H	Per Shelf Capacity	Cabinet	Extra Shelf
36" x 18" x 78"	110 lbs	RS1286 •	RS12551 •
36" x 24" x 78"	110 lbs	RS1296 •	RS12601 •
48" x 24" x 78"	150 lbs	RS1232 •	RS12581 •

ALL-WELDED TA-50 GEAR LOCKER

Inspired for government and military grade gear and equipment, this heavy-duty locker is fully ventilated with diamond perforations on all four sides. Pre-punched holes in the back, sides, and bottom are provided to attach the lockers to each other and/or the wall or floor.

Unit Includes:

- 2 Bulk Storage Rack Welded Uprights
- 8 Heavy-duty Beams
- 4 Gravity Flow Wire Decks
- 4 Anchoring Feet

● Available In #20 Dove Gray

W x D x H	Includes	Item No.
42"w x 24"d x 78"h	1 Full-width Shelf 1" Coat Rod 4 Single Prong Hooks	RS1100TA50 •



ALL-WELDED VISIBILITY CABINET

This all-welded industrial ventilated cabinet features heavy-duty steel constructions. The 6" high legs provide clearance underneath for easy facility cleaning. The diamond perforated metal door and sides offer both visibility and extra airflow. The turn handle can be secured with a user provided padlock.

Features:

- 14 Gauge diamond perf door
- 16 Gauge diamond perf sides
- 18 Gauge solid back
- 4 full width shelves
- Steel Turn Handle with padlock hasp
- 6" High legs

● Available In #20 Dove Gray

W x D x H	Includes	Item No.
24"w x 21"d x 78"h	4 full width shelves	RS1130DP •



APPLICATIONS

Lockers offer quick and easy storage of personal items. Several tier and size options are available to provide the perfect locker solution for your specific needs.

AVAILABLE WIDTHS	12" 15"
AVAILABLE DEPTHS	12" 15" 18"
AVAILABLE HEIGHTS	60" 66" 72" 78"
OVERALL COST	\$\$
ASSEMBLY	Moderate to Easy

FEATURES

Every locker is built to last, with all door frame corners lapped and welded to create a strong, rigid assembly. The doors are constructed from a single piece of high-grade, prime Class 1, 16-gauge steel, ensuring exceptional strength and durability.

RECESSED HANDLE

The recessed steel handle sits flush with the locker door. The lift handle includes a hasp inside that can be secured with a hanging padlock. The recessed handle is also prepared to be fitted with a built-in lock as well.



PULL HANDLE

The steel pull handle includes a hasp that can be secured with a user provided padlock. A friction catch on the handle helps keep the door closed when no lock is being used.



LOCKER LEGS

Lockers can include 6"h legs integrated as part of the locker frame. These legs provide additional toe room beneath the locker. Rear legs are adjustable to help ensure a level installation.



LOCKERS

QUALITY LOCKERS

Republic Storage Products has been a trusted name in the manufacturing of quality metal lockers and accessories for over a century.

Our lockers are designed to meet the diverse needs of schools, gym locker rooms, and employee break areas, providing durability, functionality, and style. With an extensive range of tiers and sizes available, Republic continues to set the industry standard for steel lockers.

Locker doors are equipped with louvers for ventilation and are pre-punched to accommodate a Republic number plate. They include either recessed or pull handles, allowing for user-provided locks or built-in locks that can be directly installed. At Republic, we're committed to delivering high-quality storage solutions that stand the test of time.



ASSEMBLY

Republic lockers are available to be shipped unassembled or assembled. Unassembled lockers include the doors and frames shipped as one piece and then the remaining backs, sides, and accessories to be assembled with the include nuts and bolts. Lockers can also be ordered to be shipped assembled. Republic's factory assembly replaces the nuts and bolts assembly with a pop rivets. Hardware is still included for connecting multiple frames together.



LOCKERS | PDQ LOCKERS



PDQ LOCKERS

The most popular sizes shipped at an accelerated rate! These lockers have a 16-gauge door and frame with 24-gauge body. Standard handles can be secured with a user provided padlock or a built-in lock. PDQ lockers feature Classic Tan body parts. Doors, frames, and accessory colors can be selected in one of Republic's premier colors. Only one color per order is permitted, limit 200 frames.

Lockers are available to ship unassembled or assembled. Doors are pre-punched to accept a number plate. All orders must be clearly marked as PDQ at the time of order and must arrive with numbering and color information.

Single Tier PDQ:

- 6"w louvers on top and bottom of the doors
- Stainless steel recessed handle with finger lift
- One shelf, one double prong hook, three single prong hooks

Double & Triple Tier PDQ:

- 6"w louvers on top and bottom of the doors
- Stainless steel recessed handle with finger lift
- One double prong hook, three single prong hooks

Six Tier PDQ:

- 3"w louvers centered the doors
- Steel pull handle with hasp



Single Tier	Double Tier	Triple Tier	Six Tier	Width	Depth	Overall Height*
Available	Available	Available	Available	12"	12"	72"
					15"	
					18"	
Available	Available	-	-	15"	12"	72"
					15"	
					18"	
Available	-	-	-	12"	12"	60"
					15"	
					18"	

*Add 6" to overall height when legs are included

PDQ lockers have Classic Tan body parts and your choice of door/frame color

(most popular color options shown below)

Classic Tan

Monorail Gray

Sunshine

Hunter Green

Wood Violet

Dove Gray

Jet Black

Red Baron

Blue Streak

Whitewash



Number Plate

Standard Numbers 1-999
(no specials)

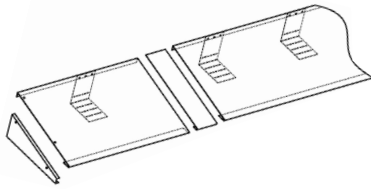

Continuous Sloping Hood	Width	Depth
Continuous Sloping Hood 18-gauge	72"w	12"d
		15"d
		18"d
Sloping Hood Splices	-	12"d
		15"d
		18"d
Sloping Hood End Caps 20-gauge (1 pair)	-	12"d
		15"d
		18"d



Bases	Item	Size
6"h Closed Base (for lockers w/ 6"h legs)	Front Base	12"w
		15"w
	End Base	12"d
		15"d
4"h Zee Base 14-gauge Available in Black Only (for lockers w/o legs)	Front Row Base	72"w
	Row Ends	12"d
		15"d
		18"d
	Rear Leg	-

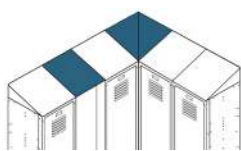

Finishing Panel	Depth	Height
End Finishing Panel Flat Top - Single Row 16-gauge (minimal bolts around perimeter)	12"d	60"h
	15"d	
	18"d	
	12"d	72"h
	15"d	
	18"d	

Top Fillers	Width	Depth
Slope Top Filler	12"w	12"d
		15"d
		18"d
Slope Top Corner Filler	-	12"d
		15"d
		18"d
Flat Top Filler	12"w	12"d
		15"d
		18"d
Flat Top Filler	-	12"d
		15"d
		18"d

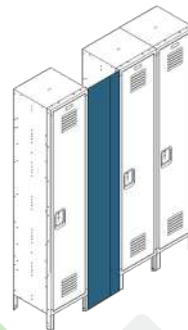

Filler	Width	Height
Front Expansion Filler	12"w	60"h
		66"h
		72"h
		78"h



Recessed Trim	Width	Height
Top Trim w/ Splice Cap	72"w	3"h
Side Trim (specify Left or Right Side)	3"w	60"h
		72"h

LOCKERS | EMPLOYEE LOCKERS



CLEARSTIGHT LOCKERS

ClearSight lockers includes 16-gauge steel frame and 24-gauge body parts. Locker doors are engineered with high strength injection molded polycarbonate doors that meet flammability standards. The steel pull handle features a hasp that can accept a user provided padlock. The 6" high legs provide additional toe room below the locker door.

ClearSight Locker Features:

- 16-gauge Frame with 24-gauge Body Parts
- Clear Polycarbonate Doors
- Doors are punched to accept a number plate
- Steel pull handle with hasp
- 6"h Legs and adjustable rear legs
- Available assembled or unassembled

- #20 Dove Gray
- #23 Classic Tan



Locker	Overall Width	Locker Depth	Overall Height	1-Wide	3-Wide
Six Tier	12"w	12"d	78"h	RS5332PC	RS53323PC
		15"d		RS5342PC	RS53423PC
		18"d		RS5362PC	RS53623PC
16 Door Multi-Robe*	69"w	18"d	78"h	RS5990PC	-
4 Door Horizontal*	45"w	18"d	13-3/4"h	RS5991CRPC	-

*includes 7/8" dia. steel coat rod



CELL PHONE LOCKERS

The 10-tier cell phone storage locker features a slim 9" wide frame with 6" high legs. Doors are pre-punched to accept a number plate. Lockers are available with either an electronic lock or a pull handle with a friction catch to hold a user provided padlock. The built-in digital locks are programmed for shared use* requiring the user to enter a 4-digit code to lock and unlock the door before it is reset. Lockers ship assembled.

Cell Phone Locker Features:

- 18-gauge Frame with 24-gauge Body Parts
- Doors are punched to accept a number plate
- 6"h Legs and adjustable rear legs



- #23 Classic Tan

Type	Locker Opening	Overall Dimensions	Doors	Item
Pull Handle	6-1/2"w x 6-3/4"w	9"w x 18"d x 78"h	10	RS091807TXSUS1
		27"w x 18"d x 78"h	30	RS0918073TXSUS1
Digital Lock*	6-1/2"w x 6-3/4"w	9"w x 18"d x 78"h	10	RS091807TXSUS4
		27"w x 18"d x 78"h	30	RS0918073TXSUS4

*Shared use locks allow a user to create their own 4-digit code to secure their items. Once the items are retrieved, the lock resets and is ready for the next independent user.



Digital Lock





Bench Top	Seat Depth	Seat Length	Item No.
Hardwood Bench Top 1-1/4"h 	9-1/2"	3 ft	NF100760-36
		4 ft	NF100760-48
		5 ft	NF100760-60
		6 ft	NF100760-72
		7 ft	NF100760-84
		8 ft	NF100760-96
		9 ft	NF100760-108
		10 ft	NF100760-120
ADA Hardwood Bench Top 1-1/4"h	20"	3.5 ft	NF100760-42X20
	24"	4 ft	NF100760-48X24
Aluminum Bench Top 1-3/4"h 	10"	6 ft	NF100762-72
		8 ft	NF100762-96
		9 ft	NF100762-108
		10 ft	NF100762-120

LOCKER ROOM BENCHES

Republic locker room benches are the final piece for your locker room project. Hardwood tops are finished with two coats of clear acrylic. Anodized aluminum tops are lightweight and corrosion resistant.

Fit the anodized aluminum top with the aluminum pedestals. Hardwood tops can be used with any of our pedestal options.



Pedestal		Finish	Size	Item No.
	Steel	Powder Coat	16-1/2" h 8-1/4 dia base	RSP7107529-1
	Cast Iron	Powder Coat	16" h 2-1/4" dia post	7693857
	Trapezoid	Black Anodized Aluminum	13-9/16" x 3" Base 16-1/4" h	7107650
	Stainless	Stainless Steel (2-pack)	13-9/16" x 3" Base 16-1/4" h	RS51862
	Aluminum	Anodized Aluminum (2-pack)	11-5/8" x 2-1/4" Base 15-1/4"h	RS58202

PREMIER COLORS

A SUPERIOR FINISH

Our preparation and finishing procedures deliver a superior powder coat surface, highly resistant to chipping, cracking, and corrosion, to create a lasting impression for your installation.

CHOOSING PRODUCT COLOR WHEN ORDERING

Add the double character prefix (i.e. DD, PP) to the Catalog No.

For production lockers contact your Regional Manager.

REPUBLIC PREMIER COLORS

Republic's Premier selection and/or a computerized match to your custom color offer a virtually endless combination of choices—including two tone effects.



16
Red Baron



82
Red Velvet



40
Wine Red



65
Orange



97
Sunshine



56
Sage



18
Verdant Green



66
Hunter Green



46
Olive Drab



79
Minute Man Blue



57
Breakfast Blue



48
Air Force Blue



71
Marine Blue



15
Blue Streak



47
Dark Sea Blue



36
Brilliant Blue



85
True Navy



54
Wood Violet



58
Wisteria

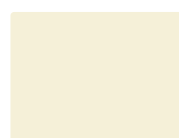

11
Antique Vellum



23
Classic Tan



52
Canyon



77
Stone Gray



51
Taupe



69
Monorail Gray



96
Whitewash



99
Sepia Brown



94
Jet Black



49
Basalt Gray



20
Dove Gray

All color chips are reproductions and approximate the actual color as closely as possible. NOTE: Some parts or accessories without a powder coat finish will be marked as (NF) No Finish or (GV) Galvanized.

Most Republic products are warranted against defects in materials and workmanship for 1 year from delivery date of product when used in accordance with Republic's specifications and/or operating instructions. Republic will repair or replace, at its option, any part found upon examination to be defective.

A written extended warranty is available upon review and request. Customizations to products may cause order to be ineligible for an extended Warranty Statement. This warranty applies to the original purchaser only and the purchaser's sole remedy under this warranty is limited to the repair and replacement of the products and specifically excludes consequential, incidental or other damages directly or indirectly resulting from failure or loss of use of, or by, Republic products. Damage from deliberate destruction and vandalism is excluded. The following items are warranted as stated:

STEEL LOCKERS

Republic lockers are warranted against defects in material and workmanship for 1 year from delivery date of product, when used in accordance with manufacturer's specifications and maintenance procedure.* (This warranty applies to the original purchaser only, and purchaser's sole remedy under this warranty is limited to replacement or repair of the product and specifically excludes consequential, incidental or any other damages directly or indirectly resulting from failure or loss of use of Republic products).
*Lock warranties limited.

CABINETS

Republic cabinets are warranted against defects in material and workmanship for the life of the product for as long as the original purchaser retains ownership, possession and control of the product, and when product used in accordance with manufacturer's specifications and load capacities. Shelf capacities are based on evenly distributed loads. Concentrated (point) loads or impact (dropped) loads could fail shelves even though load may be considerably less than the allowable evenly distributed load shown and would not be covered under warranty.

MODULAR DRAWER CABINETS

Republic warrants, only to the original purchaser, that its Modular Drawer Cabinets will remain free of defects in materials and workmanship for as long as the original purchaser retains ownership, possession and control of the product, when used in accordance with manufacturer's specifications and maintenance procedure.

Republic SHELVING AND RACK

Republic warrants that its 2000 & 8000 Series Shelving, Rivet Rack, and Bulk Storage Rack will remain free of defects in materials and workmanship for as long as the original purchaser retains ownership, possession and control of the product, when used in accordance with manufacturer's specifications and load capacities. Shelf or Level capacities are based on evenly distributed loads. Concentrated (point) loads or impact (dropped) loads could fail shelves or levels even though load may be considerably less than the allowable evenly distributed load shown and would not be covered under warranty.

PALLET RACK

Pallet Rack products by Republic that are still the property of the original purchaser, are warranted to be free of defects in material and workmanship for 1-year when used according to agreed specifications and for ordinary applications for which the products were designed. This warranty does not apply to parts which, through normal use, require replacement during the warranty period. The original purchaser must notify Republic in writing as soon as any defect becomes apparent within fifteen (15) days.

ERGONOMIC SEATING

Republic warrants all seating to be free from manufacturing defects for the life of the product when it is used in accordance with manufacturer's specifications and/or operating instructions. The life of the product is ten years for single shift users, five years for two shift users, and two-and-a-half years for three shift users, for users not weighing more than 250 pounds. Ergonomic sit-stands are warranted for five years.

OTHER PRODUCTS

Work surfaces and bench tops are warranted for 1-year against defects in materials and workmanship.

LIMITATIONS

1. The original purchaser must provide Republic in writing the date of purchase, the original invoice number, and a description of the defect, prior to returning any product under a warranty claim.
2. Products purchased by Republic such as casters, work surfaces, bench tops, pallet racks, and cantilever racks carry their manufacturer's warranty.
3. If the product was damaged in transit, the original purchaser must file a claim with the carrier within five days of delivery. This is not considered a warranty claim.

Republic will not be responsible for charges of any repairs or alterations of the product unless made with Republic's prior written consent. Routine replacement items such as safety clips, anchor bolts, and all parts that are replaced due to wear, misuse or abuse or etc. are not covered by this warranty.

Warranty claims, which result from customer errors, failure to follow safe operational procedures or inadequate maintenance will not be accepted. Republic will not be responsible for damage due to explosion, fire, wind, flood, intentional abuse, normal wear and tear or use beyond the designed capacity of the product. Freight, labor or service charges for removal of defective parts and installation of replacement parts are not included. Buyer shall pay freight charges on the returned components covered under this warranty. Under any and all circumstances, the remaining warranty disclaimer and limitation of liability shall remain in effect. Any returned products must be handled via a return authorization from Republic, or they will be refused. For more information, contact Republic at 1-800-323-0082.

Republic

STORAGE PRODUCTS

A century of Excellence... a legacy of Quality



HEADQUARTERS

420 N Main St. Montgomery, IL 60538
800-477-1255 | republicstorage.com

Visit our website for more product details and to find a local distributor near you!